THE OAK

Included in
the
LIBRARY
of

THE OAK

Copyright
by
PERCIVAL PARK
and
RAYMOND MORGAN

Published for the Senior Class of 1930, State Teachers College, Indiana, Pennsylvania by Percival Park and Raymond Morgan this nineteenth volume of

THE OAK

Inspired by that unnamed thing which makes us build, tear down and rebuild endlessly, of which human hands seem the most beautiful symbol, this issue of

THE OAK

Contained in this volume are these divisions: Administration, Seniors, Organizations, Music, Drama, Fraternities, Athletics and Features of

THE OAK

GLANCES and GLIMPSES

The OAK _____ 1930

The OAK _____ 1930

The OAK _____ 1930

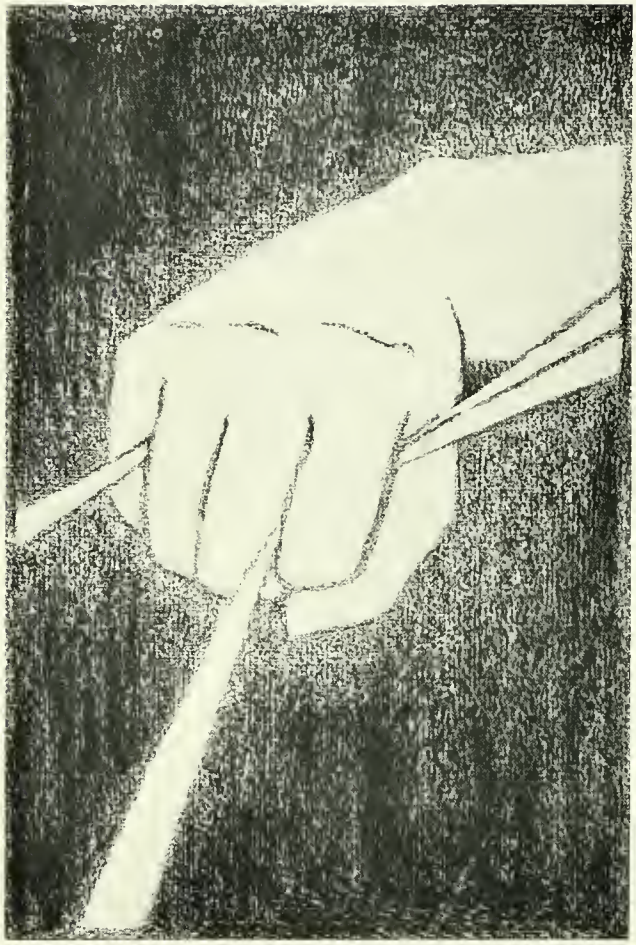

ADMINISTRATION

Dr. C. R. Foster
President

Matthew J. Walsh
Dean of Instruction

W. M. Whitmyre
Dean of Men

Hope Stewart
Dean of Women

FACULTY

Department of Education

Charles R. Foster, A.B., M.A., LL.D.,
President

Tobias O. Chew, B.S., M.S., M.A.

Guy Pratt Davis, B.S., E.D.M., ED.D.

Merrill B. Iams, B.S., A.M.

Margaret A. Lemon, B.S.

Henry Cremer, A.B., A.M., PH.D.

Department of Education

LUCILLE J. LITTLEFIELD, B.S.

JANE L. MCGRATH, B.S., M.A.

LILLIAN L. MCLEAN, B.S., M.A.

W. P. PERCIVAL, A.B., M.A., PH.D.

CHARLES E. MANWILLER, A.B., A.M.

J. M. UHLER, A.B., A.M

Department of Education

Mrs. Louise G. Walsh, A.B.

Matthew J. Walsh, A.B., M.A
Head of Department

Department of English

Mrs. Helen F. Egleston, B.A., M.A.

Mrs. Louise Anderson Macdonald, B.A., A.M.

Bernice Orndorff, Ph.B., M.A.,
Head of Department

Carrie Belle Parks, A.B., A.M.

Department of English

Reba N. Perkins, a.b., a.m.

Edna Lee Sprowls, b.l.i.

Mattie Irene Taylor, a.b., a.m.

Department of Health and Physical Education

Lena Ellenberger, m.a.
Head of Physical Education for Women

Malinda Hamblen, a.b.

Frances Horak, a.b.

George P. Miller, B.S., M.A.
Head Coach

Mrs. Maude McDevitt, R.N.

E. E. Prugh, B.S., M.A.

Everett M. Sanders, B.S., M.A.
Director of Health Education

Ruth Jane Totman, B.S.

Mrs. Lena Weatherley, R.N.

Department of Mathematics

JOY MAHACHEK, B.A., M.A.

OLIVE S. TILTON, PH.B., M.A.
Head of Department

Department of Science

WILBER EMMERT, A.B., M.A.

THOMAS SMYTHE, B.S., M.A., PH.D.
Head of Department

Department of Training

JENNIE M. ACKERMAN
Director of Training

NELLE WREN AYERS, B.A., M.A.

Laura Bash

Bonnie K. Bowen, a.b., a.m.

Inez E. Buchanan, b.s.

Ruby Day

Amy Gray, b.s., m.a.

Mary Hart, b.s.

Margaret E. Hartsock, B.S.

Myrtle L. Hesse, B.S.

Irene Loy Kough, B.S.

Gertrude M. Lewis, B.S.

Dorothy Marcy Long, Ph.B.

Margaret Jane Lowman, B.S.

Angie Marshall, B.S.

M. Ella Moore, B.S.

Mrs. Wilda Lee Montgomery, A.B., M.A.
Field Supervisor

Elizabeth K. Moore, B.S.

Osie Overman, A.B.

Mabel M. Parker, A.B.

Barbara E. Pletcher, A.B.

Florence W. Raguse, B.S., M.A.

Mary I. Rankin, B.S., A.M.

Mary Russell, B.S., M.A.

Mary Alice St. Clair

Kathryn O'Toole, B.A., M.A.

Department of Training

Goldie Preston

Jessie Turner, B.E.

Department of Commerce

Flossie B. Wagner, B.S.

Harvey A. Andruss, A.B., M.B.A.

Ethel L. Farrell, B.S., M.A.

Clinton M. Fife, B.S., M.A.

Department of Commerce

HARVEY A. HEATH, B.S., M.A.

G. G. HILL, A.B., M.A., M.C.ED.
Director of Department of Commerce

R. S. ROWLAND, A.B., M.A.

ROBERT FRANKLIN WEBB, B.C.S.

Department of Music

IRMA H. BARTHOLOMEW

AAGOT M. K. BORGE, B.M.

Lola A. Beelar, B.S., M.A.

Mary St. Clair King

Dorothy Elizabeth Hubbard, B. Mus.

Pearl D. Bedard

Mary R. Lowman, B.S., M.A.

Gertrude F. Neff, B.Mus., B.S.

Department of Music

JOHN W. NEFF, B.S., M.A.
Director of Department of Music

PEARL R. REED

HELEN CLARE PRUTZMAN, A.B., B.MUS., M.A.

ORCA REINECKE

LAURA M. REMSBERG

E. F. SULLIVAN

Department of Social Science

Ethel A. Belden, B.S., M.S. M.A.

W. M. Whitmyre, A.B., M.A.
Head of Department

Department of Geography

Lawrence Charles Davis, B.

Erna Grasmuck, B.S.
Head of Department

Department of Art

Mary Edna Flegal, B.S., M.A.
Director of Department of Art

Grace Houston, A.B.

Department of Art

FLORENCE HUBER, PH.B.

KATE LACEY, M.A.

ALMA BRADLEY MUNSON, B.A., M.A.

ANNA J. THOMPSON
Supervisor of Art in Public Schools

Department of Home Economics

ISABEL COLLINS, B.S., A.M.
Director of Department of Home Economics

HELEN C. MERRIMAN, B.S.

Ruth V. Brenneman, ph b., m.a.

Ruth M. Scott, m.s.

Ethel V. Oxley, a.b., a.m.

SENIORS

The OAK _____ 1930

Four Year Degree Curricula

DEGREE SENIOR OFFICERS

President	Albert Drumheller
Vice President	Virginia Yealy
Secretary	Sarah Wiley
Treasurer	Virgil Grumbling

GARNET MARIE ALMES
Junior-Senior High School
Blairsville High School

Kappa Delta Pi, Reporter '30; Travelers Club; Alpha Omega Geographers, Secretary '30; Junior-Senior High School Club

FLOYD H. BAIR *Bair*
Junior-Senior High School
New Kensington High School

Phi Sigma Pi; Indiana Penn Staff; Travelers Club; Literary Society; Y.M.C.A., Vice President '29; Alpha Omega Geographers, Vice President '29; Junior-Senior High School Club; Sci-Hi Club; Football; Baseball; Intramural Basketball

EVANNA M. BARR
Commercial
York High School

Kappa Delta Pi, Secretary '30; Pi Omega Pi, Treasurer '30; Literary Society; Junior Chamber of Commerce; Y.W.C.A.

IMOGENE ROSENA BAUER *Imie*
Home Economics
Vandergrift High School

Poetry Club; Literary Society; Y.W.C.A.; Home Economics Club; Intramural Basketball

Herbie

JEAN BEERS
Junior-Senior High School
Indiana High School

Alpha Sigma Alpha, Corresponding Secretary '30; Junior-Senior High School Club; Poetry Club; English Round Table; Social Science Club; Sci-Hi Club; Literary Society; Travelers Club

Papa

L. JOHN BINNEY
Junior-Senior High School
Reynoldsville High School

Literary Society; Y.M.C.A.; Junior-Senior High School Club; Sci-Hi Club; Football; Intramural Basketball

Bicycle

CARL C. BOSTIC
Junior-Senior High School
Barnesboro High School

Oak Staff; Literary Society; Junior-Senior High School Club; Sci-Hi Club; Varsity "I" Club; Football; Track '27, '29; Baseball '25, '26, '27, '29; Intramural Horseshoes

Ace

F. ELLIS BOYER
Junior-Senior High School
Morris Township, Clearfield County, High School

Junior-Senior High School Club; Phi Sigma Pi

NAOMI BRUA
Home Economics
Hollidayshurg High School

W.A.A. '26, '28; Poetry Club; Literary Society '27, '28; Y.W.C.A. '26, '28; Home Economics Club '27, '28, '29, President '30; Intramural Basketball; Hockey '27, '28

JOSEPHINE BUCHANAN *Jo*
Junior-Senior High School
DuBois High School

Kappa Delta Pi; Alpha Sigma Alpha, President '30; Indiana Penn Staff, Literary Editor '27, '28, '29, Poetry Club; Pen and Scroll; Literary Society; Y. W. C. A.; Junior-Senior High School Club; English Round Table; Sci-Hi Club

DOROTHY L. BUTERBAUGH *Dot*
Commercial
Indiana High School

Literary Society '27, '28, '29; Junior Chamber of Commerce

RICHARD J. BUTTS *Dick*
Commercial
DuBois High School

Gamma Rho Tau; Phi Alpha Zeta; Literary Society; Y.M.C.A.; Dramatics; Varsity "I" Club; Basketball; Baseball '27, '28, '29; Intramural Basketball; Junior Class President '29, Sophomore Class Secretary '29, President '28

Al

ALICE B. CLARK
Junior-Senior High School
Sacred Heart High School, Pittsburgh

Travelers Club; Literary Society; Y.W.C.A.; Newman Club; Junior-Senior High School Club; Sci-Hi Club

IDA MAE CHRISTIE
Music
Kane High School

Alpha Sigma Tau, Treasurer '29; Corresponding Secretary '30; Poetry Club; Literary Society; Y.W.C.A.; Band, Orchestra; Lyric Club; Vesper Choir; Messiah Chorus '26, '27

Hilemie

HARRY LYNDALE CLAWSON
Junior-Senior High School
Indiana High School

Junior Class Treasurer '29, Alpha Omega Geographers, Treasurer '30; Junior-Senior High School Club Sci-Hi Club; Band; Varsity "I" Club; Football; Intramural Basketbal;

Viv

VIVIAN LUCILE CARTWRIGHT
Junior-Senior High School
Green Township High School, Commodore

Sci-Hi Club; Poetry Club; Junior-Senior High School Club; Literary Society

RUTH CORDER *Ruthie*
Music
Donora High School

Kappa Delta Pi; Poetry Club; Literary Society; Y.W.C.A.; Band; Orchestra; Lyric Club; Vesper Choir

ETHYL G. COUGHLIN
Junior-Senior High School
Allegheny High School

Travelers Club; Literary Society; Y.W.C.A.; Junior-Senior High School Club; Social Science Club

HARRIET E. CRAIG *Hyt*
Commercial
Monongahela High School

W.A.A.; Travelers Club; Literary Society; Y.W.C.A.; Junior Chamber of Commerce

FRED S. DAVISON *Dave*
Junior-Senior High School
Clymer High School

Phi Sigma Pi; Travelers Club; Literary Society; Y.M.C.A.; Dramatics; Junior-Senior High School Club; Sci-Hi Club; Track; Intramural Basketball

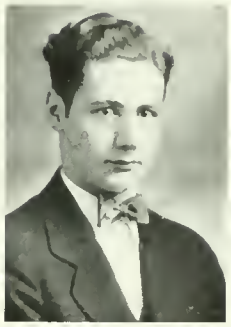

Deck

J. ELWOOD DECKER
Commercial
Altoona High School

Gamma Rho Tau, President '29; Phi Alpha Zeta, Treasurer '28; Literary Society; Junior Chamber of Commerce; Orchestra; Intramural Basketball; Intramural Horseshoes

Drummy

ALBERT E. DRUMHELLER
Commercial
Pottstown High School

Kappa Delta Pi, Pi Omega Pi; Phi Sigma Pi; Travelers Club; Literary Society; Dramatics; Junior Chamber of Commerce; Basketball, Manager '30; Senior Class, President

Blondy

MARY ALENE ELLIS
Junior-Senior High School
Arnold High School

Travelers Club; Poetry Club; Literary Society; Y.W.C.A.; Junior-Senior High School Club; English Round Table, Sci-Hi Club

MARY EMERSON
Music
Indiana High School

Alpha Sigma Alpha, Acting President '28; Registrar '30; Literary Society, Y.W.C.A.; Band; Orchestra Lyric Club; Vesper Choir; Panhellenic, Corresponding Secretary '30

JANE HOLLIS FAY
Home Economics
Ridgway High School

Kappa Delta Pi; Delta Sigma Epsilon; Literary Society; Y.W.C.A.; Home Economics Club; Panhellenic, President '30

WILLIAM D. GALLAGHER *Irish*
Commercial
St. Thomas High School, Braddock, Pa.

Phi Alpha Zeta, Vice President '25, '26, President '27; Literary Society, President '28; Dramatics; Senior Class Play '28, Junior Chamber of Commerce; Varsity "I" Club, Football '25, '26, '27, Captain '28; Basketball Manager '26; Life Saving Corps '28, '29

ISADORE GOLDSTEIN *Izzy*
Junior-Senior High School
Allegheny High School, Pittsburgh

Phi Sigma Pi; Travelers Club; Dramatics; Junior Senior High School Club, Varsity "I" Club, Football '26, '27, '28, '29; Basketball '27, '28, '29, '30, Intramural Horseshoes; Chairman Dance Committee Senior Prom; Chairman Dance Committee Junior-Sophomore Prom '29

ALICE M. GRIFFITH *Al*
Music
Farrell High School

Poetry Club; Literary Society; Y.W.C.A.; Band, Lyric Club; Vesper Choir

VIRGIL GRUMBLING
Junior-Senior High School
Homer City High School

Phi Sigmi Pi, Chaplain '30; Literary Society; Y.M.C.A., Devotional Leader '30; Dramatics; Sophomore Class Vice President; Senior Class Treasurer; Sci-Hi Club President '30; Track; Intramural Basketball

MARGARET J. HATCH
Commercial
Union City High School

Junior Chamber of Commerce; Literary Society; Y.W.C.A.

Bill

WILLIAM J. HEIL
Junior-Senior High School
Beccaria Township High School

Phi Sigma Pi; Literary Society; Y.M.C.A.; Dramatics; Junior-Senior High School Club; Intramural Basketball

Peg

MARGARET HOGUE
Junior-Senior High School
Johnstown High School

Kappa Delta Pi; Literary Society; Junior-Senior High School Club; W.A.A.; Sci-Hi Club; Vesper Choir

JAMES H. HUMPHREY *Jim*
Music
Plumville High School

Phi Alpha Zeta; Band; Lyric Club; Messiah '26, '27

QUEEN ADELINE KEATING *Queen*
Junior-Senior High School
Indiana High School

Kappa Delta Pi, Treasurer '30; Alpha Phi Gamma, Vice President '30; Indiana Penn Staff, Assistant Editor '28, '29, Editor-in-Chief '30; Poetry Club; Pen and Scroll, Secretary '29; Literary Society; Junior-Senior High School Club; English Round Table; Social Science Club; Sci-Hi Club, Secretary '27

FREDA KERNIS *Fritz*
Commercial
Lehighton High School

Pi Omega Pi, Historian '29; Literary Society; Junior Chamber of Commerce.

ERIC WILSON KERR
Junior-Senior High School
Indiana High School

Travelers Club; Literary Society; Y.M.C.A.; Junior-Senior High School Club; Sci-Hi Club, Intramural Basketball; Intramural Horseshoes; Astronomy Club, President '30

Dot

DOROTHY KIME
Home Economics
Johnstown High School

Indiana Penn Staff; Literary Society; Home Economics Club

Max

MAXINE KRAPE
Home Economics
Indiana High School

Home Economics Club

Mid

MILDRED KRIDER
Junior-Senior High School
McDonald High School

Travelers Club; Alpha Omega Geographers; Junior-Senior High School Club; Sci-Hi Club

Curly

RUTH R. KUSNER
Commercial
Patton High School

Pi Omega Pi, President '30, Oak Staff, Commercial Editor '29; W.A.A.; Literary Society; Junior Chamber of Commerce; Basketball, Life Saving Corps, Pitt Play Day

FRANCIS OWEN LAMBERSON *Slim*
Junior-Senior High School
Indiana High School

Phi Alpha Zeta; Travelers Club; Literary Society; Alpha Omega Geographers; Junior-Senior High School Club, Secretary '30; Sci-Hi Club; Varsity "I" Club; Football '26, '27, '28; Basketball '27, '28, '29; Track '27, '28, '29, Social Science Club, Vice President '29; Astronomy Club

MARY McCOLLY
Music
Ligonier High School

Kappa Delta Pi, Vice President '30; Alpha Sigma Alpha, Chaplain '29; Poetry Club; Literary Society; Y.W.C.A.; Band; Orchestra; Lyric Club; Vesper Choir; Messiah Club

BERNARD J. McCORMICK *Mac*
Commercial
Pottstown High School

Kappa Delta Pi; Pi Omega Pi; Phi Sigma Pi; Indiana Penn Staff; Literary Society, Financial Secretary '27; Newman Club; Dramatics; Instano '27; Senior Class Treasurer '27; Junior Chamber of Commerce, Vice President '26, President '27; Varsity "I" Club; President '30; Basketball '26, '27; Tennis '26, '27; Baseball '26

THOMAS McDUNN *Tom*
Junior-Senior High School
Beaverdale High School

Travelers Club; Literary Society; Y.M C.A.; Newman Club; Junior-Senior High School Club; Sci-Hi Club; Astronomy Club; Track '26, '28, Intramural Basketball

Pearl

PEARL McEWAN
Junior-Senior High School
Marion Center High School

Travelers Club; Literary Society; Y.W.C.A.; Social Science Club

Peck

REGIS A. McKNIGHT
Junior-Senior High School
Indiana High School

Phi Alpha Zeta, Sergeant-at-Arms '28, '29, '30; Junior-Senior High School Club; Sci-Hi Club; President '27; Varsity "I" Club, '28, '29, '30; Football '27, '28, '29, Captain '30; Basketball '27, '28, Captain '29, '30; Track '30; Baseball '27, '28, Captain '29, '30; Student Tribunal, President '30

Marty

MARTHA HELEN McLAIN
Junior-Senior High School
Indiana High School

Alpha Sigma Tau; W.A.A., President '26; Sci-Hi Club; Tennis; Life Saving Corps; Astronomy Club

Teddy

EDNA WINIFRED McMAHAN
Music
Tyrone High School

Alpha Sigma Tau, President '29; W.A.A.; Literary Society; Band; Orchestra; Lyric Club; Vesper Choir; Panhellenic, Secretary '30; Messiah Chorus '27

CLEDA McNUTT *Slim*
Music
Homer City High School

Band; Orchestra; Lyric Club; Vesper Choir; Messiah Chorus

HILDA MILLER *Pat*
Commercial
Williamsport

Literary Society; Junior Chamber of Commerce

LUCILLE GRACE MITCHELL *Cilli*
Music
Indiana High School

Oak Staff; W.A.A.; Poetry Club; Literary Society; Y.W.C.A.; Band; Orchestra; Lyric Club; Vesper Choir; Hockey; Music Department, President '30; Messiah Chorus

MELVIN MITCHELL *Mitch*
Junior-Senior High School
Punxsutawney High School

Kappa Delta Pi, Vice President '29; Alpha Phi Gamma, President '30; Phi Alpha Zeta, Financial Secretary '30; Oak Staff, Assistant Editor '29; Indiana Penn Staff; Pen and Scroll, Chancellor '29; Y.M.C.A., Secretary '29; Junior-Senior High School Club; Sci-Hi Club; Social Science Club

Margie

ANNA MARGARET MOOG
Music
Central High School, Harrisburg

Poetry Club; Pen and Scroll; Y.W.C.A., Band, Orchestra, Lyric Club; Vesper Choir; Messiah Chorus

CAROL LINTNER MOOREHEAD
Elementary Degree
Indiana High School

W. A. A.; Literary Society; Hockey; Astronomy Club

LUELLA C. NOLEN
Junior-Senior High School
DuBois High School

W.A.A., Travelers Club; Literary Society; Y.W.C.A.; Alpha Omega Geographers; Junior-Senior High School Club; Social Science Club; Sci-Hi Club

JEAN PATTERSON
Home Economics
Pitcairn High School

Kappa Delta Pi; Poetry Club; Literary Society; Y.W.C.A.; Home Economics Club

MARY HELEN PEARCE *Helgar*
Junior-Senior High School
Johnstown High School

Kappa Delta Pi; Alpha Phi Gamma; Oak Staff; Indiana Penn Staff; Travelers Club; Poetry Club; Pen and Scroll, Literary Society; Y.W.C.A.; Dramatics; Alpha Omega Geographers; Junior-Senior High School Club; English Round Table; Band; Lyric Club; Messiah Chorus

WINIFRED ELIZABETH PECK *Winnie*
Music
Hancock High School

Poetry Club; Literary Society; Y.W.C.A.; Band; Lyric Club; Vesper Club

MARY C. PETRIKIN
Home Economics
Huntingdon High School

Kappa Delta Pi; Delta Sigma Epsilon, President; Literary Society; Y.W.C.A.; Home Economics Club; Panhellenic, Secretary

ORPHA E. PENTZ
Commercial
Indiana High School

Pi Omega Pi, Secretary '29; Literary Society; Junior Chamber of Commerce

Mary Jo

MARY JOHANNA PILKINGTON
Junior-Senior High School
Indiana High School

Alpha Phi Gamma, Indiana Penn Staff; Literary Society; Junior-Senior High School Club; English Round Table; Sci-Hi Club

Fat

FRANK PLUSQUELLIC
Junior-Senior High School
Clymer High School

Y.M.C.A.; Junior-Senior High School Club; Sci-Hi Club; Intramural Basketball '28, '29; Intramural Horseshoes; Astronomy Club

Posy

VIOLET DORIS RALSTON
Home Economics
Indiana High School

Kappa Delta Pi; Alpha Sigma Alpha, Vice President '28; Poetry Club; Home Economics Club; Vice President '28; Life Saving Corps

Cleaves

MRS. CLEAVES MENTZER REECE
Elementary Degree
Knoxville High School, Iowa

Kappa Delta Pi; Indiana Penn Staff; Travelers Club; Pen and Scroll

ELEANOR MAE RATCHFORD
Music
Barnesboro High School

Sigma Sigma Sigma, Correspondent; Poetry Club; Literary Society; Band; Lyric Club

MARY A. REED *Mary*
Elementary Degree
Indiana High School

Astronomy Club

RUTH RINK *Gerty*
Junior-Senior High School
Indiana High School

Alpha Sigma Alpha, Vice President '29; Poetry Club; Literary Society; Junior-Senior High School Club Secretary '28; English Round Table, Secretary '27

MARY VIRGINIA SCANLON *Mary*
Music
Johnstown High School

Newman Club; Band; Lyric Club; Vesper Choir; Messiah Chorus

Shilly

HARRY L. SCHILDKAMP
Junior-Senior High School
Scottdale High School

Phi Alpha Zeta; Oak Staff; Indiana Penn Staff; Travelers Club; Newman Club; Junior-Senior High School Club; English Round Table, Treasurer '29, '30; Varsity "I" Club; Football '27, '28, '29; Intramural Basketball; Social Science Club

NORA C. SHALLENBERGER
Commercial
South Brownsville High School

Junior Chamber of Commerce; Life Saving Corps

Dick

DICK T. SHANK
Junior-Senior High School
Indiana High School

Alpha Omega Geographers, President; Junior-Senior High School Club; Social Science Club; Band; Intramural Basketball

Dick

KIEHL RICHARD SHELLY
Commercial
Pitcairn High School

Phi Alpha Zeta; Literary Society; Dramatics; Junior Chamber of Commerce; Varsity "I" Club; Basketball '24, '25, '26, '29; Tennis; Baseball '24, '25, '26

RAY HAMILL SIMPSON *Ray*
Junior-Senior High School
Indiana High School

Kappa Delta Pi, President '30; Alpha Phi Gamma, Treasurer '29, Secretary-Treasurer '30; Indiana Penn Staff, Assistant Editor '28, Editor '29; Travelers Club; Pen and Scroll, President '28; Literary Society; Y.M.C.A.; Instano '27; Junior-Senior High School Club; English Round Table; Social Science Club, President '30; Intramural Basketball '27, '28, '29, '30

ELEANOR M. SMEDLEY
Commercial
Kane High School

Kappa Delta Pi; Pi Omega Pi; Alpha Sigma Alpha; Literary Society; Junior Chamber of Commerce

C. GERALD SMITH *Jerry*
Music
Blairsville High School

Phi Alpha Zeta; Y.M.C.A.; Band; Orchestra; Lyric Club; Intramural Horseshoes; Messiah Chorus; Dramatics

MARY DELLA STEWART *Mary Della*
Commercial
Burnham High School

Literary Society; Y.W.C.A.; Junior Chamber of Commerce

Stover

HAROLD E STOVER
Commercial
Altoona High School

Gamma Rho Tau; Phi Alpha Zeta; Junior Chamber of Commerce; Varsity "I" Club; Baseball

FLORENCE MARGARET SWARTZ
Music
Reynoldsville High School

Poetry Club; Literary Society; Band; Orchestra; Lyric Club; Vesper Choir; Messiah Chorus

Swish

JAMES HOWARD SWISHER
Junior-Senior High School
DuBois High School

Kappa Delta Pi; Oak Staff; Pen and Scroll; Literary Society; Newman Club, President '28, '30; Dramatics; Junior-Senior High School Club, President '30, Treasurer '29, English Round Table, President '30; Track; Intramural Basketball; Social Science Club

Taylor

LENORE DOROTHY TAYLOR
Home Economics
New Wilmington High School

Poetry Club; Literary Society; Y.W.C.A.; Home Economics Club

CLIFFORD TORRENCE
Junior-Senior High School
Slippery Rock High School

Junior-Senior High School Club

RUTH E. TREVETHAN *Ruth*
Junior-Senior High School
Stratford High School

Travelers Club; Poetry Club; Pen and Scroll; Literary Society; Y.W.C.A.; Junior-Senior High School Club; English Round Table; Sci-Hi Club

DOROTHY G. TRIPP *Dotty*
Home Economics
Canton High School

Sigma Sigma Sigma; Literary Society; Y.W.C.A.; Home Economics Club; Panhellenic

ANNA E. SHAFFER

Junior-Senior High School

Duckie

ELEANOR MARIE VERNER
Music
Dormont High School

Poetry Club, Literary Society; Y.W.C.A., Band; Orchestra; Lyric Club; Vesper Choir; Messiah Chorus

Sal

SARA WEAVER
Home Economics
Mahaffey High School

Poetry Club; Literary Society; Y.W.C.A.; Home Economics Club

Sally

SARAH MARGARET WILEY
Commerce
Indiana High School

Kappa Delta Pi, Secretary '30; Pi Omega Pi, Vice President '30; Freshman Class Secretary; Junior Chamber of Commerce; Messiah Chorus

PAUL A. YINGLING
Commercial
Lilly High School

Gamma Rho Tau, Secretary '29; Phi Alpha Zeta, Financial Secretary '29; Travelers Club; Literary Society; Newman Club; Junior Class Treasurer; Junior Chamber of Commerce; Track; Intramural Horseshoes

MARY MILLER
Music
St. Joseph's Academy, Greensburg

Alpha Sigma Tau; Poetry Club; Newman Club; Band; Lyric Club

HOWARD E. LINDBLAD
Commercial
Titusville High School

VIRGINIA M. YEALY *Ginni*
Music
Latrobe High School

Kappa Delta Pi, Poetry Club; Literary Society, Y.W.C.A.; Band, Orchestra; Lyric Club; Vesper Choir

GERTRUDE HANDLER

Junior-Senior High School

Indiana High School

1930 _____ The OAK

Three Year Art Curriculum

IONA MORRISS *Ione*
Art
Blairsville High School

Alpha Sigma Tau, Vice President '30; Indiana Penn Staff, Art Club Reporter '29; W.A.A.; Y.W.C.A.; Intramural Basketball '29; Art Carnival '28; Art Club, Secretary '29, President '30

DRAGA MUSULIN
Art
Johnstown Senior High School

Poetry Club; Literary Society; Y.W.C.A.; Art Club; Student Assistant of Costume Design in Dramatics

GRACE M. PARTHEMORE
Art
Steelton High School

Delta Sigma Epsilon; Literary Society; Y.W.C.A.; Art Club; Art Carnival '28

Sheepie

GRACE McKEE SHEEP
Art
Altoona High School

Kappa Delta Pi; Delta Sigma Epsilon, Vice President '30; W.A.A.; Literary Society; Y.W.C.A., President '28, '29, '30; Art Club; Vesper Choir; Panhellenic, President 29; Art Carnival '28

Bing

EVANGL MIKSCH SUTTON
Art
Bethany High School, W. Va.

Sigma Sigma Sigma; Pen and Scroll; Literary Society, Vice President '30; Dramatics, Student Assistant in Dramatics '30; Art Club; Life Saving Corps '28; '29; '30; Student Assistant in Oral Expression, Summer '29

RUTH ELEANOR THRENHAUSER
Art
Carrick High School

Kappa Delta Pi; Alpha Phi Gamma; Oak Staff; W.A.A.; Literary Society, Y.W.C.A.; Art Club; Art Carnival '28

The OAK _____ 1930

Two Year Diploma Curricula

DIPLOMA SENIOR OFFICERS

President	Anna Marie Johnston
Vice President	Leah Richardson
Secretary	Marian Roup
Treasurer	Lois Blythe

M. LOIS ACHESON *Lo*
Intermediate
Hickory Vocational High School

Travelers Club; Poetry Club; Literary Society; Y.W.C.A.; Intermediate Club; Mother Goose Club; Lyric Club

CAMILLA C. ADAMS *Millie*
Intermediate
Braddock High School

Travelers Club; Poetry Club; Literary Society; Y.W.C.A.; Intermediate Club, Treasurer '29, '30

ELEANOR ADAMS
Intermediate
Blairsville High School

Y.W.C.A.; Intermediate Club

VIRGINIA ADAMS *Ginny*
Intermediate
Portage High School

Poetry Club; Literary Society; Y.W.C.A.; Mother Goose Club; Intermediate Club

Peg

MARGARET B. ALTEMUS
Intermediate
Dale High School

Literary Society; Intermediate Club

Flo

FLORENCE ELIZABETH AMOND
Primary
Indiana High School

Literary Society; Prigrind

Barney

BERNICE ANDREWS
Intermediate
Altoona High School

Y.W.C.A.

Lil Leo

RUTH LOIS ASHMAN
Primary
McKeesport High School

Literary Society; Prigrind; Mother Goose Club, Vice President '29

GERTRUDE ASKEY *Gert*
Intermediate
Clymer High School

Intermediate Club; Mother Goose Club; Poetry Club; Literary Society

DOROTHY LOUISE AYRES
Intermediate
McKeesport High School

W.A.A.; Literary Society; Y.W.C.A.; Intermediate Club

LEONA M. BAKER *Nona*
Intermediate
Duquesne High School

W.A.A.; Literary Society; Y.W.C.A.; Basketball '30

MARY GORDON BAKER *Baker*
Primary
Beaverdale High School

Literary Society; Y.W.C.A.; Prigrind, Mother Goose Club

Nen

HELEN ELIZABETH BALSLEY
Primary

Travelers Club; Poetry Club; Literary Society; Prigrind; Mother Goose Club

Gret

GRETCHEN BALT
Intermediate
Altoona High School

W.A.A.; Literary Society; Y.W.C.A.; Intermediate Club

Bert

BERTHA BARRON
Intermediate
George Westinghouse High School

W.A.A.; Travelers Club; Literary Society; Y.W.C.A.; Intermediate Club; Mother Goose Club

Bee

BEATRICE BARTON
Primary
Punxsutawney High School

Pi Kappa Sigma; Y.W.C.A.; Prigrind

EDYTHE LOUISE BATCHELOR
Intermediate
McKeesport High School

Y.W.C.A., Intermediate Club; Literary Society, Newman Club

MARY LOUISE BATHIE *Bathie*
Primary
Monongahela City High School

Sigma Sigma Sigma; Literary Society; Y.W.C.A.; Prigrind

PAULINE MARIE BAXENDELL *Patty*
Intermediate
Clairton High School

W.A.A.; Poetry Club; Literary Society; Y.W.C.A.; Intermediate Club; Tennis

LOIS G. BEATTY *Louie*
Intermediate
Union High School, Turtle Creek

Travelers Club; Poetry Club; Y.W.C.A.; Intermediate Club

MARTHA J. BEE
Intermediate
Rossiter High School

Intermediate Club

ALMA ROBERTA BELL
Primary
Langley High School

Y.W.C.A.; Prigrind

Rene

IRENE BELL
Intermediate
Johnstown High School

Literary Society; Y.W.C.A.; Intermediate Club

Dot

DORIS V. BERG
Primary
Point Marion High School

Literary Society; Y.W.C.A.; Prigrind; Mother Goose Club

ESTHER BERKLEY *Sis*
Intermediate
Westmont Upper-Yoder High School

Literary Society; Y.W.C.A.; Intermediate Club

MAGDALENE BLAIR *Maggie*
Primary
Ebensburg High School

W.A.A.; Literary Society; Y.W.C.A.; Newman Club; Prigrind; Life Saving Corps '30

L. CAROLINE BLOSE *Carol*
Primary
Rural Valley High School

Literary Society; Y.W.C.A.; Prigrind, Mother Goose Club

LOIS MERCEDES BLYTHE
Primary
McKeesport High School

Sigma Sigma Sigma; W.A.A.; Literary Society; Y.W.C.A., Social Committee; Senior Class, Treasurer '30; Prigrind

Gen

GENEVIEVE BOCHIE
Intermediate
Munhall High School

W.A.A.; Literary Society; Intermediate Club, Basketball '29; Life Saving Corps '29

MARY E. BOCK
Intermediate
Johnstown High School

Literary Society; Y.W.C.A.; Intermediate Club; Mother Goose Club

Bby

LILLIAN BOKSENBAUM
Intermediate
McKees Rocks High School

Travelers Club; Literary Society; Intermediate Club

LOUISE K BOSS
Primary
McKeesport High School

Travelers Club; Literary Society; Y.W.C.A.; Prigrind; Mother Goose Club

MAYBELLE EARNEST BOSSART
Primary
Latrobe High School

Prigrind, Mother Goose Club

DOROTHY M. BOWMAN *Dot*
Intermediate
Johnstown High School

W.A.A.; Literary Society; Intermediate Club; Mother Goose Club

VIRGINIA BELLE BRADDOCK *Jinny*
Intermediate
Richhill Township High School

W.A.A.; Literary Society; Y.W.C.A.; Intermediate Club

DORIS A. BRADLEY
Primary
Johnstown Catholic High School

Travelers Club, Literary Society; Newman Club; Prigrind, Mother Goose Club

Nomie

NAOMI BRANTHOOVER
Intermediate
Vandergrift High School

Travelers Club; Literary Society; Y.W.C.A.; Intermediate Club; Lyric Club

Rene

IRENE BRASHEAR
Intermediate
Tarentum High School

Literary Society; Y.W.C.A.; Intermediate Club

BERTHA L. BRICKELL
Intermediate
Indiana High School

Intermediate Club

HELEN BRIGGS
Intermediate
Brookville High School

Literary Society; Y.W.C.A.; Intermediate Club; Mother Goose Club

MARY E. BRINDLEY *Mary Bee*
Primary
North Braddock High School

Travelers Club; Literary Society; Y.W.C.A.; Prigrind, Mother Goose Club

BERTHA BETTY BROSKY *Dolly*
Intermediate
Carnegie High School

Literary Society; Y.W.C.A.; Newman Club, Intermediate Club; Vesper Choir; Basketball '29

IDA NORMA BROWARSKY *Ide*
Intermediate
McDonald High School

W.A.A.; Travelers Club; Literary Society; Intermediate Club; Basketball '30; Tennis

MARGARET BROWN
Intermediate
Altoona High School

Intermediate Club

Babbie

ROBERTA MAE BRUNER
Primary
Kittanning High School

W.A.A.; Literary Society; Y.W.C.A.; Dramatics; Prigrind; Mother Goose Club; Hockey '29

LILLIAN BURKETT
Primary
New Paris High School

Literary Society; Prigrind Member of Council

Peg

MARGARET ANN BURKHARDT
Primary
Brookville High School

Travelers Club; Literary Society; Y.W.C.A.; Prigrind

AUDREY BURNS
Intermediate
Brookville High School

Literary Society; Intermediate Club

RUTH AILENE CALDWELL
Intermediate
Punxsutawney High School

Travelers Club, Literary Society

HAZEL CAMPBELL *Haze*
Intermediate
Allegheny High School

Travelers Club; Literary Society, Y.W.C.A.; Intermediate Club

MARJORIE J. CANNING *Marge*
Primary
Perry High School, Pittsburgh

W.A.A.; Literary Society; Y.W.C.A., Treasurer '29, '30; Prigrind Council '29, '30; Y.W.C.A. Student Delegate

LOUISE CARSON *Weesie*
Primary
East Washington High School

Travelers Club; Literary Society; Prigrind; Mother Goose Club

Bobby

LAURA BELLE CAWLEY
Intermediate
McKees Rocks High School

W.A.A., Literary Society, Y.W.C.A.; Intermediate Club; Vesper Choir; Tennis

EVELYN ELENAR CERASO
Primary
Vandergrift High School

W.A.A.; Travelers Club, Literary Society, Newman Club; Mother Goose Club

Christy

HAZEL CHRISTY
Primary
Franklin Township High School

Travelers Club; Literary Society

Tom

VERA G. CHRISTY
Primary
Franklin Township High School

Travelers Club; Literary Society; Prigrind; Mother Goose Club

ELIZABETH COCHRANE *Libby*
Intermediate
Wellsburg High School, West Virginia

W.A.A.; Literary Society; Y.W.C.A.; Secretary, Intermediate Club

ADELAIDE COLEMAN *Adelle*
Intermediate
Vandergrfit High School

Travelers Club; Literary Society

HAZEL MARIAN COOK *Cookie*
Intermediate
Meyersdale High School

Literary Society; Y.W.C.A.; Intermediate Club; Intramural Volleyball

VIRGINIA GERTRUDE COOK *Cook*
Intermediate
Ford City High School

Literary Society; Intermediate Club; Mother Goose Club

Al

ALICE CORYELL
Intermediate
Reynoldsville High School

W.A.A.; Literary Society; Y.W.C.A.; Intermediate Club, Vice President; Band; Senior Prom Committee '30

Mary C

MARY GERTRUDE COX
Primary
North Braddock High School

Newman Club; Prigrind; Mother Goose Club

Kay

MARY K. COX
Intermediate
East Pittsburgh High School

Literary Society; Y.W.C.A.; Newman Club; Intermediate Club

Ginny

MARY VIRGINIA CRAIG
Primary
Uniontown High School

Literary Society; Y.W.C.A.; Prigrind, Secretary of Council '29, '30; Mother Goose Club

CAROLINE FRITSCH CRATTY *Carrie*
Primary
Eastern High School, Detroit

W.A.A.; Travelers Club; Literary Society; Y.W.C.A., Prigrind

MARGARET L. CRISSEY *Margie*
Intermediate
Ferndale High School

Literary Society; Y.W.C.A.; Intermediate Club, Mother Goose Club

ELVA A. CROUSHORE *Curly*
Intermediate
Windber High School

Literary Society; Intermediate Club

SUE CRUCKNOL *Suzanne*
Intermediate
Blairsville High School

W.A.A.; Literary Society; Intermediate Club

HELEN CUPPLES
Primary
Altoona Catholic High School

Literary Society; Y.W.C.A.; Newman Club; Prigrind

LOUISE CYLENICA
Primary
Clairton High School

Literary Society. Newman Club; Prigrind

ALICE AGNES DALEY
Primary
Johnstown Catholic High School

Travelers Club; Literary Society; Newman Club; Prigrind; Mother Goose Club

Flo

FLORENCE MAE DARNLEY
Primary
Carnegie High School

Travelers Club; Literary Society; Y.W.C.A.; Prigrind, Mother Goose Club

MAUDE ELLEN DAVIDSON *Maudski*
Intermediate
Mahaffey High School

Travelers Club; Literary Society; Y.W.C.A.; Intermediate Club

JENNETTE DAVIS *Denny*
Intermediate
Barnesboro High School

Travelers Club; Literary Society; Y.W.C.A.; Intermediate Club; Mother Goose Club

REMOLA ELIZABETH DAVIS
Intermediate
Nanty-Glo High School

W.A.A.; Y.W.C.A.; Intermediate Club; Mother Goose Club

MARY E. DELEVETT
Primary
Bellwood High School

Literary Society; Y.W.C.A.; Prigrind

Katy Jane

KATHRYN JANE DEEMER
Primary
Marion Center High School

Literary Society; Prigrind

•

Joe

JOSEPHINE CECELIA DIAMOND
Primary
Blacklick Township High School

Literary Society; Newman Club; Prigrind; Mother Goose Club

Peg

MARGARET DIXON
Intermediate
Saltsburg High School

W.A.A.; Literary Society; Y.W.C.A.; Intermediate Club

FERN STONEBRAKER
Intermediate
Indiana High School

ILENE GRACE DONAHEY *Becky*
Primary
Green Township High School

Y.W.C.A.; Prigrind; Mother Goose Club

ALICE DONEY *Al*
Intermediate
Portage High School

Intermediate Club

ADAH ELIZABETH DUNHAM
Primary
Edgewood High School

Literary Society; Prigrind

HELEN HADDEN DUNMIRE
Primary
Plumville High School

Prigrind

RUTH E. DUNN
Intermediate
Uniontown High School

W.A.A.; Travelers Club; Literary Society; Y.W.C.A.; Intermediate Club; Lyric Club

Peg

MARGARET WELLWOOD EDWARDS
Primary
Wheeling High School, West Virginia

Y.W.C.A.; Prigrind, Mother Goose Club; Vesper Choir

Mumsie

MARVEL JUSTINE EDWARDS
Primary
Avonmore High School

Literary Society; Y.W.C.A.; Dramatics; Prigrind; Mother Goose Club

Jerry

GERALDINE HELEN EGER
Primary
Braddock High School

Literary Society; Newman Club, Y.W.C.A., Prigrind Club

EVELYN CHARLOTTE EKSTROM *Evy*
Primary
Duquesne High School

Pi Kappa Sigma; W.A.A.; Literary Society; Y.W.C.A.; Prigrind; Mother Goose Club

DOROTHY ENDEAN *Dottie*
Primary
New Kensington High School

Delta Sigma Epsilon, Historian '30; W.A.A.; Literary Society; Y.W.C.A.; Prigrind Council '29, '30

SARA ENGLE *Sally*
Primary
Scottdale High School

Delta Sigma Epsilon, Secretary '29, '30; W.A.A.; Literary Society; Y.W.C.A.; Prigrind, Mother Goose Club

ANNA LOUISE ESTERLINE *Ann*
Primary
Altoona High School

Literary Society; Prigrind

Lib

ELIZABETH A. FALGER
Primary
Spangler High School

Literary Society; Newman Club; Prigrind; Mother Goose Club

Pal

LAURA GAILE FAY
Primary
Titusville High School

Travelers Club, Literary Society; Y.W.C.A.; Prigrind

Mid

MILDRED HAZEL FENNELL
Intermediate
Kittanning High School

Mother Goose Club; Intermediate Club; Travelers Club; W.A.A.; Y.W.C.A.

Ruthie

RUTH OMA FERGUSON
Intermediate
Wilkinsburg High School

Travelers Club; Literary Society; Y.W.C.A.; Intermediate Club, Mother Goose Club

FAMIE FINN *Fame*
Primary
Rossiter High School

Delta Sigma Epsilon; W.A.A.; Literary Society; Y.W.C.A.; Prigrind; Mother Goose Club; Basketball '28

ETHLYNN J. FLOYD *Lynn*
Intermediate
Jeannette High School

Travelers Club; Literary Society; Y.W.C.A.; Intermediate Club

RUTH WILSON FOIGHT *Ruth*
Primary
Greensburg High School

Alpha Sigma Tau; Y.W.C.A.; Mother Goose Club; Literary Society

ANNA FORSYTHE *Ann*
Intermediate
Sagamore High School

W.A.A.; Y.W.C.A.; Intermediate Club

Shorty

MARY AGNES FOY
Primary
Divine Providence Academy

Newman Club; Prigrind; Mother Goose Club

Peg

MARGARET FRYE
Intermediate
Greensburg High School

Literary Society; Y.W.C.A.; Intermediate Club

Katy

MARY KATHRYN FUNK
Primary
Somerset High School

Literary Society; Y.W.C.A.; Dramatics; Prigrind; Mother Goose Club

Tris

NAOMI DOUGLASS
Intermediate
Brushvalley High School

ETHEL GAILEY
Intermediate
Nanty-Glo High School

Y.W.C.A.; Intermediate Club

GENEVA ANNA GASTON *Jim*
Intermediate
Arcadia High School

Intermediate Club; Intramural Volleyball '30; Swimming

DOROTHY E. GATES *Dot*
Primary
McKeesport High School

Travelers Club; Literary Society; Y.W.C.A., Prigrind; Mother Goose Club

MARIE AMELIA GIEHLL *Ree*
Intermediate
Bridgeville High School

Literary Society; Y.W.C.A.; Intermediate Club

Gill

AGNES SARAH GILL
Primary
Ft. Myers High School, Florida

W.A.A.; Literary Society; Y.W.C.A.; Prigrind

Molly

MARY EVELYN GLASS
Intermediate
McDonald High School

Literary Society; Y.W.C.A.; Intermediate Club

ELIZABETH FAY GOEHRING
Primary
Charleroi High School

Literary Society, Y.W.C.A.; Prigrind; Mother Goose Club

Dot

DOROTHY GOTWALD
Intermediate
Punxsutawney High School

W.A.A., Literary Society, Intermediate Club

THELMA ALTHEA GOULD
Intermediate
Kittanning High School

Poetry Club; Literary Scoiety; Intermediate Club; Mother Goose Club; Orchestra

DOROTHY GOURLEY *Dot*
Intermediate
Punxsutawney High School

Alpha Sigma Tau; Poetry Club; Literary Society

MARGARET LOUISE GRIFFIN *Peg*
Primary
Uniontown High School

Literary Society; Y.W.C.A.; Mother Goose Club

MARGARET ELLEN GREGORY *Peg*
Intermediate
Monongahela High School

W.A.A.; Travelers Club; Literary Society; Y.W.C.A.; Intermediate Club; Mother Goose Club, Life Saving Corps '28, '29, '30

Al

ALICE R. GRIFFIN
Primary
Braddock High School

W.A.A.; Y.W.C.A.; Newman Club; Prigrind; Mother Goose Club

Kelly

RUTH GUSTASON
Intermediate
Wilkinsburg High School

Travelers Club; Literary Society; Y.W.C.A.; Intermediate Club

EMMA FRANCES HABEL
Primary
Meyersdale High School

Poetry Club; Literary Society; Y.W.C.A.; Prigrind; Mother Goose Club

Rue

RUBY HARAH
Intermediate
Connellsville High School

Y.W.C.A.; Intermediate Club

MARY ELIZABETH HARPER
Primary
McKeesport High School

Travelers Club; Literary Society; Y.W.C.A.; Prigrind; Mother Goose Club

DOROTHY J. HARRIS *Scotty*
Primary
Johnstown High School

Literary Society; Prigrind

OLIVE MAE HARRIS *Ollie*
Primary
McKeesport High School

Literary Society; Prigrind, Mother Goose Club

MILDRED HARRISON *Mid*
Primary
Adams Township High School

W.A.A.; Literary Society; Prigrind; Mother Goose Club

Nan

NANCY McCURDY HARTLAND
Primary
Monongahela City High School

Sigma Sigma Sigma; Literary Society; Y.W.C.A.; Prigrind

Pat

LUCILLE HARVEY
Intermediate
Indiana High School

Travelers Club; Literary Society; Y.W.C.A.; Intermediate Club

Gerry

MRS. MARY GERALDINE HARWICK
Intermediate
Clearfield High School

Intermediate Club

Ruthie

RUTH HAZEN
Intermediate
Ellwood City High School

W.A.A.; Travelers Club; Literary Society; Y.W.C.A.; Intermediate Club

INEZ RUTH HAZLETT *Inie*
Primary
Jeannette High School

W.A.A.; Literary Society; Y.W.C.A.; Prigrind; Mother Goose Club

DOROTHY M. HEACOX *Dot*
Primary
Derry High School

Prigrind; Mother Goose Club; Life Saving Corps '29, '30

CECELIA HEALY *Cec*
Intermediate
Altoona High School

W.A.A.; Literary Society; Newman Club; Intermediate Club Council '28, '29, '30, Mother Goose Club, Secretary '29, '30

MARY ELIZABETH HELLYER
Primary
Doylestown High School

Literary Society; Y.W.C.A.; Prigrind; Mother Goose Club

Sally

HELEN HELSEL
Primary
Ferndale High School

W.A.A.; Literary Society; Y.W.C.A.; Prigrind Primary Council, Treasurer '29, '30; Lyric Club

HILDA HARRIETT HEPPS
Primary
Munhall High School

W.A.A., Y.W.C.A.; Prigrind; Mother Goose Club

Hess

MARY ISABEL HESS
Intermediate
DuBois High School

Literary Society; Y.W.C.A.; Intermediate Club

Jack

JUNE G. HESS
Intermediate
Armagh High School

Literary Society; Intermediate Club; Basketball '28, '29

EVELYN HEVERLY *Evy*
Intermediate
Beccaria Township High School

Literary Society; Y.W.C.A.; Intermediate Club

GRACE HEUTSCHE *Heutsch*
Primary
Sharon High School

Sigma Sigma Sigma; W.A.A.; Literary Society; Y.W.C.A.; Newman Club; Prigrind

DOROTHY HICKEY *Dot*
Primary
Windber High School

Newman Club; Prigrind; Mother Goose Club

LUCILLE HILTY *Lou*
Primary
Franklin High School

Literary Society; Y.W.C.A.; Prigrind

Hobbs

EVELYN G. HOBBS
Primary
Adams Township High School

W.A.A., Literary Society; Y.W.C.A.; Prigrind; Mother Goose Club

Tiz

ESTHER KATHLEEN HOOTMAN
Intermediate
Washington High School

W.A.A.; Travelers Club; Literary Society; Y.W.C.A.; Intermediate Club

Edie

EDITH HORNER
Primary
Boswell High School

Travelers Club; Literary Society; Prigrind; Mother Goose Club

AVONELL D. FEICK
Primary
Ambridge High School

HELEN A. HOWE
Primary
Windber High School

W.A.A.; Literary Society; Prigrind; Mother Goose Club

VIRGINIA MAE HOWE *Ginger*
Primary
Windber High School

W.A.A.; Literary Society, Prigrind; Mother Goose Club

ETHEL HURD
Intermediate
Mahaffey High School

Travelers Club; Literary Society; Y.W.C.A.; Intermediate Club; Mother Goose Club

MARY GRACE IBEN *Daysh*
Intermediate
Monaca High School

Travelers Club; Literary Society; Y.W.C.A.; Intermediate Club

Martie

MARTHA A. INGRAM
Primary
McKeesport High School

Travelers Club; Literary Society; Y.W.C.A.; Prigrind; Mother Goose Club

Bernie

BERNICE M. IVORY
Intermediate
Holy Name High School

W.A.A.; Poetry Club; Literary Society; Y.W.C.A.; Newman Club; Intermediate Club; Mother Goose Club

Cordy

CORDELIA JACK
Primary
Ebensburg High School

W.A.A.; Literary Society; Y.W.C.A.; Prigrind; Lyric Club; Vesper Choir

Jack

ODA LaRUE JACKSON
Primary
Schenley High School

W.A.A.; Prigrind, Mother Goose Club

EVA GERTRUDE JAMISON *Eve*
Intermediate
Plumville High School

Travelers Club; Literary Society; Intermediate Club

MARY LOUISE JAMISON *Lou*
Intermediate
Altoona High School

Delta Sigma Epsilon, Chaplain '29,'30,W.A.A.; Literary Society; Newman Club; Intermediate Club; Mother Goose Club

SIDNEY ANN JELLISON *Sid*
Intermediate
Coraopolis High School

W.A.A.; Y.W.C.A.; Intermediate Club

GLADYS C. JOHNS *Johnny*
Intermediate
Uniontown High School

W.A.A.; Travelers Club; Literary Society; Y.W.C.A.; Intermediate Club; Basketball '30

Lou

LUCILLE JOHNSON
Intermediate
Clairton High School

Travelers Club; Literary Society, Y.W.C.A., Intermediate Club; Mother Goose Club

MARY NANCY JOHNSON
Primary
Uniontown High School

Travelers Club; Literary Society; Y.W.C.A.

ALMA M. JOHNSTON
Intermediate
Union High School, Turtle Creek

Poetry Club; Literary Society; Y.W.C.A.; Intermediate Club

Evie

EVELYN JOHNSTON
Primary
Clairton High School

W.A.A.; Literary Society; Prigrind

ANNA MARIE JOHNSTON *Ann*
Primary
Mt. Mercy Academy, Pittsburgh

Literary Society; Newman Club, Treasurer '29, '30; Senior Class, President '29, '30; Prigrind; Mother Goose Club

ETHEL RAE JONES *Rae*
Intermediate
Patton High School

Literary Society; Y.W.C.A.; Intermediate Club

ENA MAE JONES *Jonesy*
Primary
Indiana High School

Prigrind

MARY ELIZABETH JONES *Felix*
Primary
East Pittsburgh High School

Y.W.C.A.; Prigrind; Mother Goose Club

Sallie

SARA ELVA JONES
Primary
Union High School, Turtle Creek

Y.W.C.A., Mother Goose Club; Literary Society; Travelers Club

Lil

LILLIAN V. JONES
Intermediate
Union High School, Turtle Crek

Dramatics; Intermediate Club

Sally

SARA KEARNS
Intermediate
Duquesne High School

Pi Kappa Sigma, W.A.A.; Literary Society, Y.W.C.A.; Newman Club; Intermediate Club; Mother Goose Club

Dot

DOROTHEA KENEMUTH
Intermediate
Verona High School

W.A.A.; Literary Society; Y.W.C.A.; Intermediate Club, Mother Goose Club

CHARLOTTE KENLEY *Skod*
Primary
Rural Valley High School

Literary Society; Y.W.C.A.; Prigrind, Mother Goose Club

LOREINE ZORA KETCHPEL
Intermediate
DuBois High School

Y.W.C.A.; Intermediate Club; Mother Goose Club

KLARA KETTER *Klarie*
Intermediate
Clairton High School

Literary Society; Intermediate Club

MABEL L. KINTER *Ma-be*
Intermediate
Latrobe High School

Literary Society; Intermediate Club

ELIZABETH B. KIRKLAND
Primary
Homestead High School

Literary Society; Y.W.C.A.; Prigrind

Peggy

MARGARET KISH
Primary
Duquesne High School

W.A.A.; Travelers Club; Literary Society, Y.W.C.A.; Prigrind; Basketball '29, '30

Kay

KATHERINE KISSANE
Intermediate
McKeesport High School

Travelers Club; Literary Society; Y.W.C.A.; Newman Club; Intermediate Club; Mother Goose Club

Peg

MARGARET KLINGENSMITH
Primary
Beechwoods Vocational School

Literary Society, Y.W.C.A.; Prigrind; Mother Goose Club

HELEN ELIZABETH KNESTRICK *Skeets*
Primary
Washington High School

Delta Sigma Epsilon; Literary Society; Y.W.C.A.; Prigrind; Mother Goose Club

DOROTHY KNOELL *Dot*
Intermediate
Wilkinsburg High School

Literary Society; Y.W.C.A.; Intermediate Club; Life Saving Corps

VIRGINIA KNOX *Su*
Intermediate
New Castle High School

Alpha Sigma Tau; W.A.A.; Literary Society; Y.W.C.A.; Intermediate Club

VERA ELISE POHRER *Vera*
Primary
McKees Rocks High School

Prigrind Club; Mother Goose; Y.W.C.A., Literary Society

Mid

MILDRED KUHLMAN
Intermediate
Ebensburg High School

W.A.A., Literary Society; Y.W.C.A.; Intermediate Club; Tennis

INEZ PORTO
Intermediate
Braddock High School

Windy

HAZEL LAMER
Intermediate
Barnesboro High School

Intermediate Club

Vi

VIOLA LASKOWSKI
Intermediate
Canonsburg High School

W.A.A., Literary Society, Newman Club, Intermediate Club

CHARLOTTE EVELYN LATTA *Char*
Primary
McKeesport High School
Travelers Club; Y.W.C.A.; Prigrind; Mother Goose Club

ELSIE FLORENCE LAUGHERY *Polly*
Primary
Connellsville High School
Literary Society; Y.W.C.A.; Prigrind

ANNA ELIZABETH LAWSON *Ann*
Primary
West Newton High School
Travelers Club, Literary Society; Y.W.C.A., Prigrind; Mother Goose Club

MARY LAWSON
Intermediate
Dayton High School
W.A.A.; Literary Society; Y.W.C.A.; Intermediate Club

Edna

EDNA LYNETTA LEASE
Primary
Somerset High School

Literary Society, Y.W.C.A.; Prigrind; Mother Goose Club

Lease

OLGA L. LEASE
Primary
Somerset High School

W.A.A.; Literary Society; Y.W.C.A.; Prigrind; Mother Goose Club

Cam

CAMILLUS LEHMAN
Intermediate
Nanty-Glo High School

Literary Society, Y.W.C.A.; Intermediate Club; Mother Goose Club; Life Saving Corps '29, '30

Trese

THERESA LENA
Primary
Derry Township High School

W.A.A.; Literary Society; Newman Club; Prigrind

EMYLA LEPSCH *Em*
Intermediate
Indiana High School

Intermediate Club; Literary Society; Y.W.C.A.; W.A.A.

MYRTLE LESLEY *Lesley*
Primary
Vandergrift High School

Literary Society

THELMA LESSIG *Tem*
Primary
Jeannette High School

W.A.A.; Literary Society; Y.W.C.A.; Prigrind; Lyric Club '28, '29

GARNET LEWIS *Louie*
Primary
Turtle Creek Union High School

Travelers Club; Literary Society; Y.W.C.A.; Prigrind

Betty

ELIZABETH LINHART
Primary
Jeannette High School

Y.W.C.A.; Prigrind; Mother Goose Club

VIOLET ELLA LIPPERT
Intermediate
Homestead High School

Literary Society; Y.W.C.A.; W.A.A.; Intermediate Club

HELEN LOUISE LITTLE
Primary
Broad Top High School

Delta Sigma Epsilon; Literary Society; Y.W.C.A.; Prigrind; Mother Goose Club

MARIAN IRENE LLOYD
Primary
Altoona High School

Literary Society; Prigrind; Lyric Club

MARTHA FRANCES LLOYD
Intermediate
Johnstown Catholic High School

Travelers Club; Literary Society; Y.W.C.A.; Intermediate Club; Mother Goose Club; Life Saving Corps

MARY ANN LOBODA
Intermediate
Homer City High School

Literary Society; Intermediate Club

MARY I. LONG
Intermediate
Trafford High School

Travelers Club; Literary Society; Y.W.C.A.; Intermediate Club

ROSAMOND LONG *Rosamond*
Primary
Adams High School

W.A.A.; Literary Society; Y.W.C.A.; Newman Club; Prigrind; Mother Goose Club

Delores

DELORES LOWMAN
Intermediate
Patton High School

Travelers Club; Literary Society; Y.W.C.A.; Intermediate Club; Mother Goose Club

ELIZABETH LOWY
Primary
Indiana High School

Literary Society, Prigrind; Basketball '29; Intramural Volleyball

Teen

CHRISTINE M LYDIC
Primary
Indiana High School

Literary Society, Prigrind

Mary Lou

MARY LOUISE LYNCH
Primary
Sharon High School

Sigma Sigma Sigma, Literary Society, Y W.C.A., Newman Club; Prigrind

SARA VIRGINIA McAULEY *Ginny*
Primary
Tarentum High School

Literary Society; Y.W.C.A.; Prigrind; Mother Goose Club

LAURA CECILIA McAULIFF *Laura*
Intermediate
Johnstown Catholic High School

Travelers Club; Literary Society; Intermediate Club; Mother Goose Club; Life Saving Corps

MARY HELEN McCOMB *Speedy*
Primary
Dormont High School

Oak Staff; W.A.A.; Travelers Club; Pen and Scroll; Literary Society; Y.W.C.A.; Prigrind; Mother Goose Club; Lyric Club; Vesper Choir; Tennis '28, '29

GENEVIEVE McCORMACK *Jean*
Intermediate
Jeannette High School

W.A.A.; Y.W.C.A.; Intermediate Club

Martie

ALICE McCREA
Intermediate
Blairsville High School

Peg

MARGARET LOUISE McCREA
Intermediate
Blairsville High School

Intermediate Club

Peg

MARGARET McELHOES
Intermediate
Marion Center High School

Travelers Club; Y.W.C.A.; Intermediate Club; Lyric Club

Maisie

MAE ELEANOR McQUILLEN
Intermediate

Literary Society; Intermediate Club, Mother Goose Club

AGNES ELIZABETH McEWEN *Aggie*
Primary
Carnegie High School

Travelers Club; Literary Society; Y.W.C.A.; Prigrind; Mother Goose Club

EULALA A. McILVAINE *Mac*
Primary
Canonsburg High School

Literary Society; Y.W.C.A.; Prigrind; Mother Goose Club

BESSIE LOUISE McKOWEN *Peter*
Primary
Greensburg High School

W.A.A.; Literary Society; Y.W.C.A.; Prigrind

HELEN BARD McMULLEN *Helen*
Primary

Literary Society; Mother Goose Club; Prigrind

Red

HELEN MARY MAGILL
Intermediate
DuBois High School

Travelers Club; Literary Society; Y.W.C.A.; Intermediate Club; Mother Goose Club

Catty

CATHERINE MAHAN
Intermediate
Blacklick High School

Literary Society; Intermediate Club

Paul

PAULINE E. MAHONEY
Primary
East Pittsburgh High School

Y.W.C.A.; Prigrind; Mother Goose Club

Jeanne

JEANNE MAIER
Intermediate
Perry High School, Pittsburgh

Oak Staff; W.A.A., Poetry Club; Pen and Scroll; Literary Society, Y.W.C.A., Intermediate Club

DOROTHY A. MAIN *Dot*
Intermediate
Parnassus High School

Indiana Penn Staff; W.A.A.; Literary Society; Intermediate Club

FRANCES MALONE *Fran*
Primary
North Braddock High School

Literary Society; Y.W.C.A.; Newman Club; Prigrind

GRACE LOUISE MALONE *Gra*
Primary
North Braddock High School

Travelers Club; Literary Society; Y.W.C.A.; Newman Club; Prigrind

ELIZABETH HOOVER MARTIN *Shorty*
Primary
German Township High School

W.A.A.; Travelers Club; Literary Society; Y.W.C.A.; Prigrind; Mother Goose Club

Lou

LOUISE B. MARTIN
Intermediate
Uniontown High School

Travelers Club; Poetry Club; Y.W.C.A.; Intermediate Club; Mother Goose Club

Betty

ELIZABETH MARY MARTIN
Primary
Union High School, Turtle Creek

Travelers Club; Literary Society; Y.W.C.A.; Prigrind

Jim

JAMES B. MASON
Intermediate
Sewickley Township High School

Phi Alpha Zeta, Secretary '29; Intermediate Club, Varsity "I" Club; Football '28, '29, Intramural Basketball

Gene

MYRTLE MAUK
Intermediate
Indiana High School

Intermediate Club

VIRGINIA MAUK *Ginny*
Primary
Punxsutawney High School

Pi Kappa Sigma; Literary Society; Y.W.C.A.; Prigrind, Mother Goose Club.

EMELINE E. MAYSE *Maysie*
Intermediate
Johnstown High School

Travelers Club; Poetry Club, Literary Society; Y.W.C.A., Life Saving Corps

MARY CATHERINE MEANS
Primary
Marion Center High School

Literary Society, Prigrind

CLAIRE MECHLING
Intermediate
Kittanning High School

Literary Society; Y.W.C.A.; Intermediate Club, Vesper Choir

Dot

DOROTHY L. MECHLING
Intermediate
Kittanning High School

Poetry Club, Literary Society; Y.W C.A.; Intermediate Club

AGNES MARIE MEYERS
Primary
Windber High School

W.A.A., Travelers Club; Literary Society, Y.W.C.A.; Newman Club; Prigrind, Mother Goose Club

Marty

MARTHA ELIZABETH MEYER
Primary
Swissvale High School

Literary Society, Prigrind

Gertie

GERTRUDE ELIZABETH MILLER
Intermediate
Jeannette High School

Travelers Club, Poetry Club; Literary Society; Y.W C.A ; Intermediate Club

MARGARET E. MILLER *Peg*
Intermediate
McKees Rocks High School

Y.W.C.A.; Intermediate Club; Mother Goose Club; Basketball '29

CHARLOTTE LOUISE McCLAIN
Intermediate
Blairsville High School

Intermediate Club

SARA E. MILLER *Sally*
Primary
Falls Creek High School

Literary Society; Y.W.C.A.; Prigrind, Mother Goose Club

ESTHER FLORENCE MILES *Esther*
Primary
Johnstown High School

Literary Society; Prigrind, Lyric Club

Flossie

FLORENCE GERTRUDE MITCHELL
Intermediate
Brush Valley High School

Intermediate Club

Mitch

MARY LOUISE MITCHELL
Primary
Punxsutawney High School

Sigma Sigma Sigma, Poetry Club; Y.W.C.A.; Prigrind

MARY CATHERINE MOCK
Intermediate

Blairsville High School

Monte

E. LOIS MONTGOMERY
Intermediate
Tarentum High School

W.A.A., Literary Society, Y.W.C.A., Intermediate Club, Life Saving Corps

EVELYN LARUE MURPHY *Pat*
Primary
Newport High School

Literary Society; Prigrind; Mother Goose Club

VIOLA EVELYN MURPHY *Vi*
Primary
Carnegie High School

Travelers Club; Literary Society; Y.W.C.A.; Prigrind, Mother Goose Club; Lyric Club; Hockey '29

JANET LOUISE MUSHRUSH *Mushy*
Primary
East Fallowfield High School

W.A.A.; Travelers Club; Literary Society; Y.W.C.A.; Prigrind, Mother Goose Club

JAMES ARTHUR MYERS *Art*
Intermediate
Juniata Academy

MABEL LORRAINE MORROW
Primary
Uniontown High School

Literary Society; Y.W.C.A.

Mossy

MARY LOUISE MOSTOLLER
Intermediate
Boswell High School

W.A.A., Literary Society, Dramatics, Intermediate Club, Vesper Choir; Basketball '29

Mottle

AGNES J. MOTTLE
Intermediate
East Huntingdon High School

W.A.A., Travelers Club; Literary Society, Y.W.C.A., Intermediate Club, Mother Goose Club

Mad

MADELINE MUNN
Intermediate
Antis Township High School

W.A.A., Travelers Club, Literary Society; Basketball '29, '30

MABEL MONTGOMERY
Intermediate
Wesr Newton High School

Literary Sociery; Y.W.C.A.; Intermediate Club; Life Saving Corps '29

FLORENCE FRANCES MOORE *Blondie*
Intermediate
Greensburg High School

Intermediate Club; Travelers Club; Literary Society

PHYLLIS MOOREHEAD *Phyl*
Primary
North Braddock High School

Y.W.C.A.; Newman Club; Prigrind

TWILA MORRISON *Twilight*
Intermediate
Windber High School

Travelers Club; Literary Society; Y.W.C.A.; Intermediate Club

Polly

PAULINE RUTH NABORS
Primary
Uniontown High School

W.A.A.; Travelers Club; Literary Society; Y.W.C.A.; Prigrind; Mother Goose Club

Sally

SARA LEE NATHANSON
Intermediate
Schenley High School, Pittsburgh

W.A.A.; Intermediate Club; Mother Goose Club; Basketball; Tennis '28, '29

Barb

BARBARA MAE NEILL
Intermediate
Canonsburg High School

Travelers Club; Literary Society; Y.W.C.A.; Dramatics; Intermediate Club; Hockey

CARRIE CATHERINE NEVERGALL
Intermediate
McDonald High School

Literary Society; Y.W.C.A.; Intermediate Club

GRAYCE MARIE NICELY
Primary
Latrobe High School

Prigrind, Mother Goose Club

MARY JANE NOSS *Pop*
Primary
Mount Pleasant High School

Oak Staff; Travelers Club; Literary Society; Y.W.C.A.; Prigrind; Mother Goose Club

ANNA BELLE O'LANICK *Belle*
Intermediate
Sykesville High School

W.A.A.; Y.W.C.A.; Intermediate Club

BRIDGIE O'TOOLE *Toots*
Primary
Altoona Catholic High School

W.A.A.; Literary Society; Newman Club; Volleyball

Louise

LOUISE BARBARA PACE
Intermediate
Homer City High School

Literary Society, Newman Club; Intermediate Club

Bertie

VERDA PAINTER
Intermediate
Norwin High School

W.A.A.; Literary Society; Y.W.C.A., Intermediate Club; Basketball

Mil

MILDRED MITCHELL PALMER
Intermediate
Mahaffey High School

Literary Society; Y.W.C.A.; Intermediate Club

Ginie

VIRGINIA PAPE
Intermediate
McDonald High School

W.A.A., Literary Society; Y.W.C.A., Basketball '29 '30; Tennis '29; Hockey '29

ELIZABETH OSGOOD PATT *Betty*
Intermediate
Swissvale High School

Poetry Club; Literary Society; Y.W.C.A., Intermediate Club; Mother Goose Club

MILDRED ALICE PAUCH *Mid*
Intermediate
Indiana High School

Travelers Club; Literary Society; Intermediate Club, Mother Goose Club

ELIZABETH PAVLIK *Libby*
Primary
Hurst High School

Literary Society; Y.W.C.A.; Prigrind; Mother Goose Club

ELLA ELVIRA PELL *El*
Primary
Bethel High School

W.A.A.; Travelers Club, Y.W.C.A ; Prigrind, Orchestra, Basketball '29, '30; Tennis '29

Peg

MARGARET PHENICIE
Intermediate
Windber High School

Literary Society; Y.W.C.A.; Intermediate Club

Pickle

LOIS PICKERILL
Intermediate
Confluence High School

Literary Society; Intermediate Club

Charley

THORA BEATRICE PROCTOR
Primary
Johnstown High School

Pi Kappa Sigma; Y.W.C.A.; W.A.A.

Dotty

DOROTHY E. RAPP
Intermediate
Perry High School

W.A.A., Travelers Club; Literary Society; Y.W.C.A.; Intermediate Club

LEONA REED *Lee*
Intermediate
Corry High School

W.A.A.; Travelers Club; Literary Society; Y.W.C.A.; Intermediate Club; Mother Goose Club

CATHERINE E. REEVE *Cass*
Primary
McKees Rocks High School

Oak Staff; Literary Society; Y.W.C.A.; Newman Club; Prigrind; Mother Goose Club

ELEANOR REMALEY
Intermediate
Braddock High School

Y.W.C.A.; Intermediate Club

MILDRED E. RHODES *Mid*
Intermediate
Leechburg High School

W.A.A.; Literary Society; Intermediate Club

Sis

LEAH E. RICHARDSON
Intermediate
Bentleyville High School

Delta Sigma Epsilon, President '29, '30, W.A.A.; Travelers Club; Poetry Club; Literary Society; Y.W.C.A.; Intermediate Club; Basketball '28, '29

Lyl

LILYAN LEANNA RICHARDSON
Primary
Bentleyville High School

Delta Sigma Epsilon; W.A.A.; Travelers Club; Y.W.C.A.; Prigrind; Mother Goose Club

Holly

HAWLIA LOUISE RIGGLE
Intermediate
Canonsburg High School

Travelers Club; Literary Society; Y.W.C.A.; Intermediate Club

ISABELLE E. RINK
Primary
Allegheny High School, Pittsburgh

W.A.A.; Literary Society; Y.W.C.A.; Prigrind; Vesper Choir

GERTRUDE C. ROBBINS *Gertie*
Primary
Norwin High School

W.A.A.; Travelers Club; Literary Society; Y.W.C.A.; Prigrind; Mother Goose Club

MARGARET ELDARA ROBERTS *Peg*
Primary
Munhall High School

W.A.A.; Y.W.C.A.; Prigrind; Mother Goose Club

JENNIE D. ROBERTSON *Jean*
Primary
Norwin High School

W.A.A.; Literary Society; Y.W.C.A.; Prigrind; Mother Goose Club

CATHERINE E. RORABAUGH *Slim*
Intermediate
Cherry Tree High School

Literary Society, Y.W.C.A., Intermediate Club

Mad

MARY D. ROSENSTEEL
Primary
Elders Ridge Vocational School

W.A.A., Literary Society, Y.W.C.A., Mother Goose Club

HELEN C. ROSS
Primary
Mars High School

Travelers Club; Literary Society; Y.W C.A.; Prigrind, Mother Goose Club

Lorry

MARY LORAINE ROSS
Intermediate
Latrobe High School

W.A.A.; Literary Society, Y.W.C.A., Intermediate Club, Hockey

CATHERINE ROSSI
Intermediate
Knoxville Union High School

Intermediate Club

MARIAN HALL ROUP
Primary
Union High School, Turtle Creek

Literary Society; Y.W.C.A.; Prigrind; Mother Goose Club; Life Saving Corps '28, '29

DOROTHY NORENE RUETTGER *Nooks*
Primary
Jeannette High School

Literary Society; Prigrind Club; Travelers Club, Mother Goose Club; Y.W.C.A.

PEARL RUFFINI
Intermediate
West Newton High School

Newman Club; Intermediate Club

DORMISELA MARIE RUMCIK *Dora*
Intermediate
Braddock High School

W.A.A.; Literary Society; Newman Club; Intermediate Club

Ruth

VELMA GERTRUDE RUTH
Intermediate
Scottdale High School

Travelers Club; Literary Society, Y.W.C.A.; Intermediate Club

Dot

DOROTHY M. RYAN
Intermediate
Sharon High School

W.A.A.; Travelers Club; Literary Society; Newman Club; Intermediate Club; Mother Goose Club

VIRGINIA SAMPLE
Primary
Greensburg High School

W.A.A.; Y.W.C.A.; Prigrind, Basketball '29, '30; Life Saving Corps '28, '29

Peg

MARGARET CHRISTINE SAWYER
Intermediate
Beccaria Township High School

Literary Society; Y.W.C.A., Intermediate Club, Mother Goose Club; Basketball '28, '29

ELVA SCHAEFER
Primary
Carrick High School

Literary Society; Y.W.C.A.; Prigrind, Mother Goose Club

ADA I. SCHILLING
Primary
Catasauqua High School

W.A.A.; Literary Society; Y.W.C.A., Prigrind, Mother Goose Club

ELIZABETH LUCILLE SCHUMUCKER *Betty*
Primary
Somerset High School

Travelers Club; Prigrind, Mother Goose Club

ELIZABETH EMMERINE SCHUCK *Libby*
Primary
Carnegie High School

Travelers Club, Literary Society; Y.W.C.A., Prigrind, Mother Goose Club

Mid

MILDRED A. SEANOR
Intermediate
Indiana High School

Delta Sigma Epsilon; W.A.A., Poetry Club; Literary Society, Y.W.C.A.; Intermediate Club

Elvira

ELVIRA ANNA SEEL
Intermediate
Har-Brack Union High School

Literary Society; Y.W.C.A.; Intermediate Club

Peggy

MARGARET HELEN SELL
Intermediate
Butler High School

Travelers Club; Literary Society; Y.W.C.A.; Intermediate Club

Ev

EVELYN BLAIR SHEELEY
Intermediate
Corry High School

Travelers Club, Intermediate Club, Life Saving Corps

ODELL SUTTON
Intermediate
Homer City High School

CLAUDINE E. SHIREY
Intermediate
Latrobe High School

Literary Society; Y.W.C.A.; Intermediate Club

DOROTHY SHIREY *Dot*
Intermediate
New Kensington High School

W.A.A.; Travelers Club; Literary Society; Y.W.C.A.; Intermediate Club; Mother Goose Club; Lyric Club; Basketball '28, '29

RUTH NAOMI SHOLLENBERGER *Sholly*
Intermediate
Tyrone High School

Intermediate Club

LINNIE SICKLES
Intermediate
Altoona High School

Literary Society; Y.W.C.A.; Intermediate Club

Sim

MARY MARGARET SIMCO
Primary
McKeesport High School

W.A.A.; Literary Society, Newman Club, Prigrind, Mother Goose Club, Basketball '30; Tennis '29

Laurie

LAURA SIMLER
Primary
Phillipsburg High School

Literary Society; Y.W.C.A.; Prigrind

Rusty

ESTHER M. SIMON
Intermediate
Mount Jewett High School

Literary Society; Y.W.C.A., Intermediate Club; Mother Goose Club

EMILIE SIMONS
Intermediate
Johnstown High School

Y.W.C.A.; Dramatics; Intermediate Club

THELLA E. SLICK *Slickie*
Intermediate
Altoona High School

W.A.A.; Mother Goose Club; Basketball '29, '30; Tennis '29, '30; Life Saving Corps '29, '30; Hockey

ETHEL TERESA SLUKA *Ethel*
Intermediate
Leechburg High School

Literary Society; W.A.A.; Newman Club; Intermediate Club

WINIFRED SMAIL *Winnie*
Primary
Avonmore High School

W.A.A.; Literary Society; Prigrind; Life Saving Corps

Vangie

EVANGELINE SMITH
Primary
Punxsutawney High School

Literary Society; Mother Goose Club

Peg

MARGARET E. SMITH
Intermediate
Ligonier High School

Literary Society; Y.W.C.A.; Intermediate Club

Smitty

MILDRED SMITH
Primary
Indiana High School

Literary Society; Y.W.C.A.

Dot

DORIS SNIVELY
Primary
Hollidaysburg High School

W.A.A., Literary Society; Y.W.C.A.; Prigrind

MARJORIE A. SNOW *Marjorie*
Intermediate
Uniontown High School

Travelers Club; Literary Society, Y.W.C.A., Intermediate Club

DOROTHY SNYDER *Dot*
Intermediate
Jeannette High School

W.A.A.; Y.W.C.A.; Intermediate Club; Vesper Choir

LAURA VIRGINIA SNYDER *Tommie*
Primary
Rural Valley High School

Literary Society; Prigrind

APOLONIA D. SOKOLOWSKI *Appy*
Intermediate
Union High School, Turtle Creek

W.A.A.; Travelers Club; Literary Society, Y.W.C.A.; Newman Club; Intermediate Club; Mother Goose Club; Intramural Basketball '29, '30

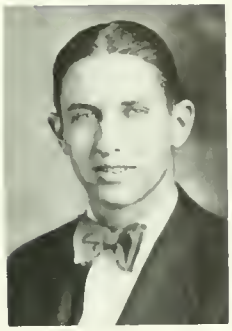

Batch

FRANK C. STRAITIFF
Intermediate
Punxsutawney High School

Travelers Club

MAX C. STRAITIFF
Intermediate
Punxsutawney High School

Travelers Club; Life Saving Corps '29

ERMA MORCOM STULL
Intermediate
Leechburg High School

W.A.A.; Travelers Club; Literary Society; Y.W.C.A.; Intermediate Club

JEANNE C. SULLIVAN
Intermediate
St. Catherine's High School, Du Bois

Literary Society; Newman Club; Intermediate Club

MARCELYN IDA STOHL *Marcy*
Primary
Warren High School

Delta Sigma Epsilon; W.A.A.; Y.W.C.A., Prigrind; Basketball '29, '30; Tennis '29, Life Saving Corps '29

RALPH STONE *Stoney*
Intermediate
Windber High School

Phi Alpha Zeta,Chaplain '29,'30; Y.W.C.A.; Freshman Class Treasurer '29; Football '29; Track '29; Intramural Basketball '29, '30

ELLA MAE STONER *Shorty*
Intermediate
Scottdale High School

Travelers Club; Literary Society, Y.W.C.A.; Intermediate Club

PAULINE STONER
Intermediate
Scottdale High School

Intermediate Club; Mother Goose Club; Basketball '29, '30

Goldie

GOLDIE VIOLET STAHL
Primary
Scottdale High School

W.A.A.; Travelers Club; Literary Society; Y.W.C.A.; Prigrind, Mother Goose Club

Tan

FRANCES LOUISE STECK
Primary
Brockway High School

Literary Society; Y.W.C.A.; Prigrind

KATHRYN F. SMITH
Intermediate
Twin Rocks High School

Diz

AUDRAY LOUISE STEWART
Intermediate
Braddock High School

Y.W.C.A.; Travelers Club; Intermediate Club

IMOGENE SUNDERLIN
Intermediate
Clymer High School

Y.W.C.A.; Travelers Club; Intermediate Club

JANE SWALLOW
Intermediate
Brockport High School

Y.W.C.A.

HELEN SWITZER
Primary
Tyrone High School

Literary Society; Y.W.C.A., Intramural Volleyball

LAURA MARIE SYPHRIT *Skippy*
Intermediate
Sykesville High School

W.A.A.; Travelers Club; Literary Society; Y.W.C.A.; Intermediate Club; Hockey '29

Ginny

VIRGINIA UMBEL
Intermediate
Uniontown High School

Literary Society, Y.W.C.A.; Intermediate Club

HELEN AGNES WALKER
Primary
Clairton High School

Literary Society, Y.W.C.A.; Prigrind, Mother Goose Club

Eileen

EILEEN CECELIA WALTERS
Primary
Johnstown Catholic High School

Travelers Club; Literary Society; Y.W.C.A.; Newman Club, Prigrind, Mother Goose Club

Willis

WILLIS LESTER WALTHOUR
Intermediate
Youngwood High School

Travelers Club, Literary Society; Intermediate Club

GLADYS ARBUTHNOT WARREN *Glad*
Primary
Ben Avon High School

W.A.A.; Y.W.C.A.; Prigrind; Mother Goose Club

HENRIETTA C. TOWARD
Intermediate
McDonald High School

KATHRYN WATSO *Kate*
Intermediate
Barnesboro High School

W.A.A.; Travelers Club; Literary Society; Newman Club; Intermediate Club

AGNES WATSON *Aggie*
Intermediate
Jeannette High School

Literary Society; Y.W.C.A.; Intermediate Club

Polly

PAULINE N. WEISS
Intermediate
Schenley High School, Pittsburgh

Indiana Penn Staff; W.A.A.; Travelers Club; Literary Society; Intermediate Club; Lyric Club; Vesper Choir; Tennis '28; Life Saving Corps

MARY WELTY
Primary
Du Bois High School

Pi Kappa Sigma; W.A.A.; Literary Society; Y.W.C.A.; Prigrind; Mother Goose Club

HELEN WERLINECK
Intermediate
McKees Rocks High School

Literary Society; Y.W.C.A.; Intermediate Club

L. GRACE WERT
Primary
Westinghouse High School, Pittsburgh

W.A.A.; Literary Society; Y.W.C.A.; Mother Goose Club

HELEN MARGARET WEST *Helen Margie*
Primary
Apollo High School

W.A.A.; Literary Society; Y.W.C.A.; Prigrina; Mother Goose Club

AGNES WESTRICK *Aggie*
Primary
Patton High School

W.A.A.; Literary Society; Newman Club; Mother Goose Club; Frigrind; Band; Orchestra; Vesper Choir

GERTRUDE WHITE *Gertie*
Primary
Indiana High School

Sigma Sigma Sigma; Prigrind

GLADYS WHITE *Gladie*
Primary
Indiana High School

Sigma Sigma Sigma; Prigrind

MARY MARJORY WHITESELL
Primary
Salina High School

Sigma Sigma Sigma, Literary Society; Y.W.C.A., Prigrind; Mother Goose Club

LOUISE WIGGINS
Primary
Indiana High School

Literary Society; Prigrind

Caddy

CATHERINE WILLIAMS
Primary
Vintondale High School

Travelers Club; Literary Society; Y.W.C.A.; Prigrind, Mother Goose Club

Dotty

DOROTHY WILKINSON
Intermediate
Bellefonte High School

Sigma Sigma Sigma, Poetry Club; Literary Society; Y.W.C.A.; Intermediate Club

CARRIE MAE WILLIAMS *Jerry*
Intermediate
Johnstown High School

W.A.A.; Literary Society; Y.W.C.A.; Intermediate Club; Mother Goose Club

ERMA ALBERTA WILLIAMS
Intermediate
Elizabeth High School

Travelers Club; Literary Society; Y.W.C.A.; Intermediate Club; Mother Goose Club

WALESKA WILLIARD *Billy*
Intermediate
Punxsutawney High School

Travelers Club; Literary Society; Y.W.C.A.; Intermediate Club; Mother Goose Club

SARA ELIZABETH WILSON
Primary
North Braddock High School

Literary Society; Prigrind

Libby

ELIZABETH R. WILSON
Intermediate
Hickory Vocational High School

W.A.A.; Y.W.C.A.; Intermediate Club

Nita

NITA WIRICK
Primary
Mt. Aloysius Academy

Y.W.C.A.; Newman Club; Prigrind; Mother Goose Club

STELLA LOIS WOLFE
Intermediate
Bellwood High School

Intermediate Club; Literary Society; Travelers Club

STELLA T. WOLF
Primary
McKeesport High School

Literary Society; Newman Club; Prigrind

SARA NANCY WOLFGANG
Primary
Greensburg

Literary Society; Y.W.C.A.

MARY WYLIE
Primary
Elizabeth High School

Literary Society; Y.W.C.A.; Prigrind

SARA VIRGINIA YATES *Sally*
Primary
New Castle High School

W.A.A.; Literary Society; Y.W.C.A., Prigrind; Mother Goose Club

CHARLOTTE MARGARET YOHO
Intermediate
Harding High School, Aliquippa

Literary Society; Y.W.C.A.; Intermediate Club

CORA IRENE YON
Primary
North Braddock High School

Y.W.C.A.; Prigrind, President '29, '30

Dot

DOROTHY YOUNG
Primary
Canonsburg High School

Literary Society, Y.W.C.A.; Prigrind; Tennis '29; Life Saving Corps '30

Gente

JEANNETTE YOUNG
Intermediate
Dormont High School

Travelers Club; Literary Society; Y.W.C.A.; Intermediate Club

ELSA YOUNGDAHL
Intermediate
Brockway High School

Literary Society, Y.W.C.A.; Intermediate Club; President '29, '30; Mother Goose Club

MILDRED THOMAS *Mid*
Intermediate
Indiana High School

Literary Society

HELEN TRUNICK
Primary
Wilkinsburg High School

W.A.A.; Literary Society; Prigrind; Mother Goose Club

MAE TURLEY *Turley*
Intermediate
Coalport High School

W.A.A.; Travelers Club; Literary Society, Intermediate Club; Mother Goose Club; Basketball '28, '29

KATHRYN ISABEL TURNER *Angel*
Primary
Springdale High School

Literary Society; Y.W.C.A.; Prigrind

HILDA C. TAYLOR
Intermediate
Trafford High School

Travelers Club; Literary Society, Y.W.C.A.; Intermediate Club

MARGARET RUTH TAYLOR
Intermediate
Conemaugh High School

Literary Society; Intermediate Club

LAURA TEMPLE
Intermediate
Altoona High School

Literary Society; Y.W.C.A.; Intermediate Club

Tommy

LUCILLE THOMAS
Primary
Ebensburg High School

Literary Society, Y.W C.A.; Prigrind

ANN BEVEREDGE
Primary
Bentleyville High School

BARBARA MAE BLAKELY
Intermediate
Indiana High School

ANNA BOWMAN
Intermediate
Mamont High School

MARY BORLAND
Intermediate
Indiana High School

CATHERINE BERG
Primary
Cokeville High School

HAZEL HALL
Intermediate
Langeloth High School

MILDRED HILL
Primary
West Newton

SARAH HELSEL
Intermediate
Houtzdale

DOROTHY KOONTZ
Intermediate
Johnstown High School

SARAH JONES
Primary
Export High School

ISABEL JONES
Intermediate
Wilmore High School

MARY KISSINGER
Intermediate
Latrobe High School

MARTHA JANE KERR
Primary
Seward High School

ESTHER D. LOUGHERY
Primary
Marion Center

ELIZABETH H. MARTIN
Primary
Masontown High School

VELMA R. MIKESELL
Primary
Blairsville High School

WILTRUDE J. MILLER
Primary
Johnstown High School

MARGARET MORFORD
Intermediate
Livermore High School

GERTRUDE S. NULL
Intermediate
New Alexandria High School

MARY A. O'CONNER
Intermediate
Pittsburgh

EVELYN REZELLA
Primary
Indiana High School

ARTHUR PRICE
Intermediate
Colver

The OAK _____ 1930

James Lewis Ackerson, a worthy student in the Art Department, died on March the twelfth

It is the privilege of The 1930 Oak to dedicate this page to him in behalf of his fellow students.

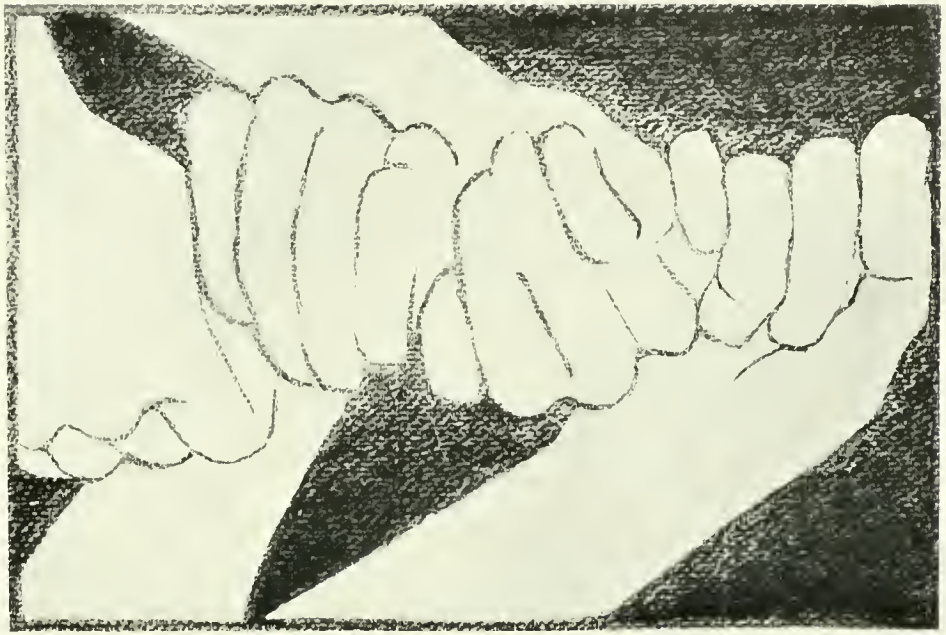

ORGANIZATIONS

The Junior Class

COMMERCIAL

Alfred Elias Bray
John DeBerti
James Gordon Devor
Laura Jane Dick
Wayne Horace Elliott
Carolyn Martin Heoden
Raymond William Morgan
Ruth Elizabeth Nuss
Mary Margaret O'Leary
James Kermit Stoner
Hugh Ralph Wiley
Jean Fairlie Witter

ELEMENTARY EDUCATION

Virginia Dickinson
Mrs. Gladys Ellis Heath
Edith Phyllis Hunter
Grace Elizabeth Morrow
Sara Adaline Rankin
Esther Stern
Viola Elizabeth Wyatt
Alberta Elizabeth Smith

JUNIOR-SENIOR HIGH SCHOOL

Mae Elizabeth Airsman
Chester Lloyd Barbor
Margaretta Louise Berner
Beatrice Helen Birdsall
Harold William Bittner
Mary Elizabeth Braddock
Thomas Elwood Corbett
Helen Louise Davis
John James Fagan
Robert Lawrence Fee
Nathan Theodore Framer
Sarah Catherine Gill
Arthur Guthrie
John Henry Hampton
Edwin Walter Heginbotham
Marian LeMae Hohnke
Mary Lorraine Homyak
Marion Adella Johns
Elizabeth Lillian Keeler
Thelma Julia Krioer
Bella Irene Lakey
Lisle Warren Learn
Evelyn Elizabeth Lemon
Florence Gretchen Lingenfelter
Mary Virginia Logue
Niles Clinton Long
John Robert Mott
Paul Muschella
Frank Theodore Otto
Herbert Reese Powell
James Lisle Reed
Jay Gardner Rudolph
Clair James Shirley
Ruth Eleanor Tilton
Merle Harris Wagner
Gladys Farber Wille
Adalaide Burkett Wolf
Anne Marguerite Zidow

MUSIC

William Elkin Anderson
May Emma Brewer
Ruby Irene Davis
Virginia Baum Gethin
Veryle Lee Haley
Hilda Charlotte Hausler
Hallie Naomi Helfrick
Lloyd Erwin Hill
Mary Humphries
Kathleen Mae Little
Benjamin Franklin Marshall
Frank George Oliver
Helen Irene Pollock
Loula Marie Poole
Estella May Ross
Mary Louise Sennett
Velma Mary Shugarts
William Scott Smathers
Helen Elizabeth Spisak
William Alvin Stadtmiller
Harold Burdell Zaener

HOME ECONOMICS

Dorothy Mae Allen
Margaret Maryann Cole
Helen Leona Corbett
Margaret Ruth Gates
Boneita Marie Gordon
Alice Eloise Heberling
Margaret Lydia Lakey
Fay Eleanor McCoy
Martha Jane McHenry
Mary Jane McMurray
Mary Elizabeth McPherson
Thalia Olive Marcks
Laura Martha Myers
Mollie A. Papke
Ann Hampson Rodkey
Grace Leona Rowe
Charlotte Josephine Simpson
Marie Elizabeth Smalstig
Georgiana Louise Snyder
Mildred Elizabeth Uhler
Harrietta Hunter White
Ella Mae Wilson
Jennie Lucilla Wilson

The Junior Class

OFFICERS

President	Harold Bitner
Vice President	Frank Oliver
Secretary	Ann Rodkey
Treasurer	Alfred Bray

ADVISER

Mr. Emmert

The Sophomore Class

The Sophomore Class of 1929-1930 includes all second year students enrolled in a four-year curriculum. In the preceding year this class, then known as the Freshman Class, was composed of all the first year students, both in the two and four-year curricula. At the end of the 1928-1929 school year the class, as freshmen, organized on the basis of students pursuing four-year courses including Art, Music, Junior-Senior High School, Elementary Degree, and Home Economics. Class officers were elected at this meeting for the next year. Mr. Iams was appointed faculty adviser in September.

The main purpose of the organization is to acquaint each Sophomore with his classmates, not only those of his own department but of the other departments as well. As freshmen, the class took an active part in extra-curricular activities. and, as Sophomores, they continue to take prominent parts in college activities.

Although social activities for sophomores are limited in the fall semester, the class, together with the Junior Class, held its annual prom the latter part of April.

The Sophomore Class

OFFICERS

President	Jerome C. Fitz
Vice President	Margaret Berlin
Secretary	Alice Stafford
Treasurer	Kenneth Love

ADVISER

Mr. Merrill B. Iams

The Freshman Class

Our first year in college! And what a year it has been, filled with hard work and many pleasures. Throughout our younger days we looked forward to college and our wish has been granted. Although everything was strange at first and it took us sometime to become accustomed to our new environment, we have succeeded in orientating ourselves. To this end the reception accorded us during Freshman Week was a worthy contributor.

As freshmen, many of us have become affiliated with organizational activities. School athletics, fraternities, societies and clubs are well represented in the Freshman Class.

The social events enjoyed by our class have been numerous and successful. Leading the calendar of exclusively freshman activities was our annual Freshman Prom, held February 15. Recreation Hall was beautifully decorated for the event, which was decidedly successful both in numbers and entertainment. We have also enjoyed the fellowship that other social events have offered; the weekly dances, the Saturday afternoon teas, the fraternity and sorority rushing parties, the dinners, and other club events have so molded our friendshps among the faculty and student body that we have become a recognized factor in the school.

With such an auspicious start on our college career, and with the greater confidence which we have obtained from mingling together, we, the Freshman Class, are ready and eager to work toward higher achievement, remembering the responsibilities that we must shoulder and the hardships that we will encounter before a moral and intellectual victory can be ours.

The Freshman Class

OFFICERS

President	Albert Miller
Vice President	James Remley
Secretary and Treasurer	John Walker

ADVISER

Mr. H. A. Andruss

The 1930 Oak

An edition of a volume dedicated to the glories and vanities of this school has been accomplished annually for a number of years. The editors' excuse for Volume I which appeared in 1888 was

> "'Tis pleasant sure to see one's name in print,
> A book's a book, although there's nothing in't."

And although the staff of every book since, up to and including The 1930 Oak, has been convinced that he is divinely commissioned to immortalize his particular year, it is a fact that all we do is print some pictures and some odd names which combine to make a "book a book."

The 1930 Oak had a picture of itself once when it was a beardless, mossless youth but its publication here would be of no aid in identifying the broken crumbs of humanity after they have come through the year's indenture. Glance quickly at the names of those who are responsible for the sins of omission and commission herein displayed—and pass on.

Editor-in-Chief	Percival N. Park
Business Manager	Raymond Morgan
Assistants to the Editor and Business Manager	Michael Hozik Bradley Crawshaw Horace Erb Harry Lohr John Batiste
Advertising	Carl E. Shields
Features	George McClaren
Athletics	James Stoner
Drama	Evangl Sutton
Music	Lucille Mitchell
Seniors	Harry Schildkamp
Juniors	James Corbett
Sophomores	Bruce Lybarger
Freshmen	Paul Kunkle
Sororities	Virginia Dickinson
Intermediate	Jeanne Maier
Primary	Helen McComb
Junior High	Ray Simpson
Commerce	Jean Witter

The business staff is indebted to Ruth Threnhauser and her assistants for a quantity of ink work and to Mary Park for several posters. The editorial staff is indebted to everyone for excellent cooperation in furnishing snapshots, and further indebted for having their several lives spared.

The OAK 1930

The Indiana Penn

STAFF

Editor-in-Chief	Queen Keating
Assistant Editor	Helen Davis
News Editor	Mary Jo Pilkington
Assistant News Editors	Lucille Spear Elwood Corbett
Athletics	James Stoner
W. A. A.	Pauline Weiss Helen Steele
Exchange Editor	M. Helen Pearce
Assistant Exchange Editor	William McGill
Penn Pricks	Carl Shields
Sororities	Marion Hohnke
Fraternities	Joe Davis
Literary Editor	Edwin Heginbotham

Reporters—Barbara Egleston, Dorothy Main, Mary McClain, Mrs. Reece, George McClaren, Herbert Powel, Helen Wallace, Raymond Gilson, Lucie Rosati, Gladys Wille, Herbert Gregg.

Faculty Adviser — Mattie Taylor

The Indiana Penn is the weekly newspaper published by students of the college. It has grown from one typed page of material published irregularly to a four-page paper published weekly. The subscription fee is included in the registration fee, so that each student of the school receives a copy.

According to a plan put into effect in 1926-1927, each of the more important staff positions have underclass assistants. At the end of the year the members of the regular staff are elected from these assistants. Thus continuity and preparatory training in the work is made possible.

The Prigrind Club

The Prigrind Club, Primary Group of Indiana, is open to all members of Group Number One in the two-year curriculum. It is one of the oldest organizations in the school, first holding its meetings which were attended usually by the alumni, in one of the tea-rooms of Pittsburgh. It was brought on the campus about five years ago. Its aims are both social and educational.

The first event this year was an informal party which was held on the evening of October 12, 1929, in Recreation Hall. This party was the usual annual gathering for the old members. The entertainment of the evening consisted of games, dancing, and songs which were enjoyed very much by all.

A tea dansant was held on the afternoon of March 1, 1930, given by the seniors for the new members. It was a lovely affair, ably sponsored by Miss Lillian McLean, Director of the Primary Group.

The assemblies of the Prigrind Club are held on the first Thursday of each month in the auditorium. This past year, the Intermediate and Prigrind Clubs held several joint meetings. Miss Grassmuck, Dr. Davis, and Miss Florence Wallace were some of the speakers who had charge.

The club closes its year's program with a breakfast on Alumni Day. This breakfast is attended by the out-going Primary Seniors and any visiting alumni member of the Primary Group. The Primary critics and supervisors also attend.

The Prigrind Club, to show its interests to the school group at large, has made several donations to the Student Loan Fund.

The influence of the club reaches into the home in the time of trouble. It is the custom of the club to express its sympathy with a little gift of flowers.

The present active membership of the Prigrind Club is about four hundred.

The Prigrind Club

OFFICERS

President	Cora Yon
Vice President	Mary Whitsell
Secretary	Virginia Craig
Treasurer	Helen Helsel
Corresponding Secretary	Ann Johnston
Adviser	Miss Lillian McLean

COUNCIL

Lillian Burkett
Marjorie Canning
Marcelyn Stohl
Isabel Rink
Marion Roop
Dorothy Endean

The Intermediate Club

The Intermediate Club, an organization of students in the Intermediate two year curriculum, ably sponsored by Miss Jane L. McGrath, has become a worthwhile organization. The purpose of the club is to uphold the ideals and standards of State Teachers College, to establish a bond of friendship among the students and alumni, and to cooperate with the other organizations of the school for the promotion of educational progress.

The social affairs of the Intermediates are the kind that those who attend them will like to recall when reminiscing about their school days. In November a delightful senior party was held in Recreation Hall. All senior intermediates, their critic teachers, and Dr. and Mrs. Foster were present. A program consisting of a musical sketch was cleverly presented. A Paul Jones and modern dancing completed the pleasant evening.

The annual Freshman Welcome was held on March 9 in Recreation Hall. The new Intermediates were made to feel at home, and to realize the splendid feeling of good-fellowship which prevails among all Intermediates.

Miss McGrath is to be complimented on her sponsorship, and the club wishes to take this opportunity to thank her for all that she has done for it.

We owe much of this year's success to the officers who were chosen wisely, who worked efficiently, and whose services are deeply appreciated by the club.

The Intermediate Club

OFFICERS

President	Elsa Youngdall
Vice President	Alice Coryell
Secretary	Elizabeth Cochrane
Treasurer	Camilla Adams
Press Agent	Jeanne L. Maier

COUNCIL

Katherine Kissane
Helen Briggs
Esther Hootman
Klara Ketter
Celia Healy
Lucille Johnson

The Junior-Senior High Club

The Junior-Senior High School Club was organized in 1924 under the direction of Mr. M. J. Walsh. The group was a success from the start, uniting as it did all those having a common interest in educational matters pertaining to the Junior-Senior High School teacher.

The organization stands for a high degree of scholarship but does not overlook the social side of school life. The meetings embody both features to the complete satisfaction of those attending. We heard this year inspirational talks from such people as Dr. Foster, Dr. Davis, Miss Parks, and Mr. Whitmyre. It is encouraging to note that the faculty has taken a consistent interest in the enrichment of our programs.

The Club goes far toward helping the freshman get acquainted with the upper classmen in his curriculum, and toward helping him in the selection of his majors for the advanced years.

This year a group of intermediate degree curriculum students petitioned to join the Junior-Senior high school group for assemblies and social functions. This has been allowed and has worked for mutual satisfaction.

OFFICERS

President	James Swisher
Vice President	Helen Davis
Secretary	Francis Lamberson
Treasurer	Nathan Framer

ADVISER

Mr. Uhler

The Elementary Degree Club

In response to the demand for teachers of advanced standing in teaching in the lower grades, Indiana this year installed the four-year Intermediate Degree Curriculum. Although the number taking this course at present is small, it is certain to become much more important in accordance with the trend toward better preparation of teachers.

Much credit should be given Mrs. Walsh for fostering the group and advising the individual members in a way productive of the greatest individual and collective benefit. A year or two will unquestionably see this group one of the major organizations of the school.

OFFICERS

President	Virginia Dickinson
Vice President	Alberta Elizabeth Smith
Secretary	Mrs. Cleaves Mentzer Reece
Treasurer	Betty Martha Swires

ADVISER

Mrs. Louise G. Walsh

MEMBERS

Carol L. Moorhead
Mary A. Reed
Mrs. Cleaves Mentzer Reece
Helen Louise Learn
Elizabeth Lowrey
Mrs. Gladys Ellis Heath
Edith Phyllis Hunter
Grace Elizabeth Morrow
Sara A. Rankin
Esther Stern
Viola Elizabeth Wyatt
Ida May Shields
Doris B. Barclay
Ruth Gustason
Margaret Dixon
Aida Colangelo

The Art Club

The Art Club was founded in the fall of 1925 with Miss Marion G. Miller as sponsor. To Miss Miller's far-sighted help is due much credit for the permanency of the club. Although a comparatively young organization, it has grown rapidly in numbers, influence, and achievement. The aims of the club, according to the constitution, are: (1) to stimulate and direct a permanent interest in art; (2) to develop art appreciation; and (3) to develop creative ability.

As the members of the art department automatically become members of the Art Club, the two are inseparably linked, and anything that affects one affects the other. On Friday, February 8, 1929, the State Council of Education voted that Indiana should be granted a four-year course with a Bachelor of Science degree in Art Education. Heretofore, Art has been a three-year course. The change will mean a more extensive art course and consequently a larger and better department. This in turn will enlarge and improve the already active Art Club.

The club holds two meetings a month, one in the evening, which combines the constitutional meeting with the departmental assembly required by the College, and one in the afternoon during which the members are free to work on any sort of craft they wish. The evening meetings have been especially entertaining and educational. The faculty members of the club have spoken about their trips to Europe, Mexico, and the Southwest, and various phases of art education on other countries than our own. Speakers outside the department included, this year: Dr. Guy P. Davis, who discussed psychology with reference to art education; Mr. Carl William Hull, the Indiana librarian, who told about his books and magazines; and Mr. Grant E. Waddel, who told about the Traveling Art Exhibition.

It is customary for the club to hold two social functions a semester. The first this year was a picnic at Rustic Lodge to initiate and get acquainted with the freshmen. The second was a formal banquet, held at the Yellow Lantern Tea Room, in December. The studio party for the persons who had appeared on the club programs was so entertaining last year that it was repeated this year with equal success. The final social affair was a picnic planned as a farewell to the seniors.

For several years the art department has been cramped and crowded into insufficient space for its growing numbers. It is therefore with great eagerness that it looks forward to the new Arts Building to to be erected next fall. The new building will not only provide space for classroom work but will house a pottery kiln and other equipment for craft work. The Art Club is also vitally concerned with the enlargement and anticipates the change which will insure more pleasant and effective work.

The Art Club

OFFICERS

President	Iona Morriss
Vice President	James Ackerson
Secretary	Barbara Egleston
Treasurer	Kenneth Love

FACULTY MEMBERS

Mary Edna Flegal
Grace Houston
Florence Huber
Kate Lacy
Alma Munson
Emma J. Thompson

LIFE HONORARY MEMBER

Jean McChelheny

The Junior Chamber of Commerce

During the year 1924-25 the Junior Chamber of Commerce was organized for the purpose of unifying the Department into a group for the promotion of Commercial education, special activities, and other functions beneficial to the student body.

Monthly meetings of a varied nature are held throughout the year. In spring and autumn outings are held, at which the members are brought together in a very informal, wholesome manner. At several meetings each year, noted professional men speak to the members concerning education and its relation to the business world. Student programs sometimes furnish entertainment and also promote mental activity.

The Commercial Tea Dance is one of the largest social events of the year at Indiana. This is a subscription affair, the proceeds of which are used to purchase awards for the Commercial Contest which this school sponsors annually. Last year an English Tea was given, with the colorful prints of spring as a keynote. Unique programs and absorbing entertainment, combined with an excellent dance orchestra and a dainty luncheon made the afternoon most successful.

The Pennsylvania Commercial Contests are held in May. The Junior Chamber of Commerce of the State Teachers College sponsors the contest movement, and through its efforts this contest, with its enviable awards, is made possible.

The Junior Chamber of Commerce

OFFICERS

President	Alfred E. Bray
First Vice President	Jerome Fitz
Second Vice President	David Brown
Recording Secretary	Elizabeth Whinnery
Corresponding Secretary	Eleanore Swanson
Treasurer	Mary O'Leary
Assistant Treasurer	Frederick Uffleman
Sergeant-At-Arms	Galen Walker
Doorkeepers	John Batiste, David Livingston

SPONSOR

Miss Ethel L. Farrell

The Home Economics Club

In the six years of the Home Economics Club's existence on this campus the membership has increased from twenty-eight members to about one hundred. This increase in membership corresponds to the yearly growth of the department. Although the constitution of the club calls only for voluntary membership, we are proud to state that the membership of the club is identical to the students enrolled in the department, a record which has no duplication in the college at present.

The Home Economics Club is social as well as professional. The preamble to the constitution states the aims of the club as being "to unite the department in a closer social relationship; to train girls for leadership and parliamentary practice; to develop responsibility, dependability, and resourcefulness among the girls, and to develop organization and cooperation."

The club programs are varied and include social events, such as banquets, parties, picnics, a May Day breakfast, and various other outstanding activities which help to develop initiative, leadership, and comradeship among the girls

The officers of the club in conference with Miss Collins, the director of the department, invited Miss Merriman to be our club adviser for this year. Both she and Miss Naomi Brua have helped to make the club most successful.

The club indicated its continued interest in the student loan fund by contributing fifty dollars. Dr. Foster responded to the gift with the welcome news that next year we would probably hold our banquet in the Home Economics department of the new Fine Arts building to be erected on our campus.

This year the club members have felt a need for a club song and at one of the meetings the following plan was formulated: for two years from November 4, 1929, the Home Economics Club has a standing offer of fifty dollars to the girl in the department or in the alumnae, who writes a song, both words and music, which is accepted by a committee from the music department and by the club. Furthermore, if at the end of that time no song has been written, the offer will be extended to the members of the music department. If the words and music are submitted by different persons the award for each will be twenty-five dollars.

Early this fall departmental assemblies were organized. Since that time the Home Economics Assembly has been regularly held the first Friday of the month in the chapel. Helpful talks have been given by Miss Collins, which hold up to our assembly the responsibility of appreciating the rules, regulations, and traditions of our college.

The Home Economics Club

OFFICERS

President	Naomi Brua
Vice President	Margaret Gates
Secretary	Helen Mae Kelly
Treasurer	Betty McClain

ADVISER

Miss Merriman

The Travelers Club

The Travelers Club was organized in October, 1927, to meet the demands of a general geographic organization to which any student from any department in the school might belong. Through the efforts of interested students, aided by Miss Erna Grassmuck, the club was begun. Both summer and winter students are eligible.

The monthly meetings of the club have been vitalized by songs, pictures, exhibits, games, dances, and stories of personal experiences. The programs have been conducted chiefly by members of the club, but other interested persons have contributed.

Various activities constituted the year's work. Trips, illustrated with slides and songs, were taken to India, China, some of the new European countries as Poland, Jugoslavia, Austria, Czechoslovakia, and Hungary. Miss Olive Bayles, a traveler of every continent, except South America and Australia, shared some of her experiences with the club. Miss Grassmuck, head of our own Geography Department, took us to Europe. Miss McLean gave us another trip across the Atlantic and conducted us through the British Isles.

Miss Munson analyzed life in our Southwest as she found it last year and offered us the opportunity of enjoying some of her own sketches. Miss Lacey, also of the Art Department, took us to the environs of Mexico City.

R. H. Sargeant, Topographic Engineer of the United States Geological Survey, gave us an enjoyable evening in Alaska and showed us how that territory is being mapped by airplanes.

Good times with active participati on by every member is another goal of the club. Hence this year a "Harvest Festival" was held during the fall semester with a huge fruit and vegetable column designed by Calvin Folk, a freshman. A spring party concluded the club's Activities for the year.

FRUIT COLUMN

The year's activities helped to develop a cordial interest in the people of different places and to establish a feeling of world fellowship. Through a sympathetic understanding of the problems of peoples in different parts of the globe, the cause of world peace can be advanced.

The Travelers Club

OFFICERS FIRST SEMESTER

President	Jacob Shick
Vice President	Adelaide Wolf
Secretary	Mae Airsman
Treasurer	Harold Bitner

OFFICERS SECOND SEMESTER

President	Joseph Siegman
Vice President	Luella Nolen
Secretary	John Walker
Treasurer	Harold Bitner
Press Agent	Helen Buck

Young Men's Christian Association

UT OMMES UNUM SINT!

"To lead students to faith in God through Jesus Christ.
To lead them into membership and service in the Christian Church.

To promote their growth in Christian faith and character, especially through the study of the Bible and prayer.

To influence them to devote themselves in united effort with all Christians to making the will of Christ effective in human society, and to extending the Kingdom of God throughout the world. . . . . ."

The student Y. M. C. A. has been one of the most outstanding activities on the campus since its reorganization two years ago. Reaching into the lives of the men in the college and dealing with many problems with which they are confronted, the Y. M. C. A. has succeeded greatly in the Spiritual, Moral, Mental, and Physical uplift of all with whom it has come in contact.

Besides the periods of devotional discussion which are a part of every meeting, Mr. Framer conducted a series of lectures on Comparative Religion, based on "This Believing World" by Lewis Browne.

Early in the first semester, a very successful Back to School Dance was held. The college handbook was published in cooperation with the Y. W. C. A. and distributed to incoming freshmen. A play, Tillie the Mennonite Maid, was amusingly presented in April.

Student conferences are the means for delegates from many colleges and universities to get together and exchange ideas mutually beneficial. Delegates from Indiana went to Butler during the first semester to attend such a conference and another was held at Indiana during May.

The value of the conference lies in the fact that national and international leaders are secured to present and discuss religious, social, economic, and political situations existing everywhere. As the Y. M. C. A. is well represented at many of these conferences, Indiana students are being informed on the spirit of internationalism which is evolving from the basis of a common interest in the ideals and teachings of Christ.

Young Men's Christian Association.

OFFICERS

President	Edwin Heginbotham
Vice President	Floyd Bair
Treasurer	James Getty
Secretary	Raymond Morgan
Chairmen of Committees	Virgil Grumbling Jerome Getty Bruce Lybarger

Young Women's Christian Association

The Young Women's Christian Association is the largest women's organization on the campus. It does more to further happy acquaintances than any other organization.

Its purpose is to develop a Christian spirit; to foster, through social and religious activities, friendship among the women of the college; and to train, through its various activities, women for social and community leadership.

With this idea in mind, the Y. W. C. A. began the new year. Many of our members returned on the first day to welcome the new girls, to help them become acquainted, and to help make Freshmen Week a pleasure.

Our meetings were a success from the very beginning. Never before in the history of the Y. W. C. A. has such enthusiasm and cooperation been shown. Our membership committee secured more than 600 members, and our program committee put forth its best efforts to provide interesting and well-planned meetings. From the social standpoint perhaps the most enjoyable meetings were the "get-acquainted" party, the banquet in the dining room, and the series of interest groups. Viewing our activities from the religious side, our most impressive services were the installation of new members, the unusual Christmas meeting, and the pre-Easter week services.

Perhaps no other organization on the campus has a time and place to get together as often or as easily as the Y. W. C. A. This idea is expressed in our delightful Friday afternoon teas. Those who attend can tell you how singularly pleasant these teas are. The most outstanding teas were the Hallowe'en Tea, the tea given in honor of the returning student teachers and the mid-year Freshmen, and the Girl Reserve Tea.

Additional activities of the Y. W. C. A. this year are the editing of the 1930-31 Handbook for Freshmen; the offering of a fifty dollar scholarship to two-year students; and the publication of its own paper—Points from the Triangle.

With its pleasant club room, its varied social and religious program, and its opportunities for cooperation in school activities, the Y. W. C. A. fills an important place in the school life.

Young Women's Christian Association

OFFICERS

President	Grace Sheep
Vice President	Dorothy Wilkinson
Secretary	Dorothy Rapp
Treasurer	Marjorie Canning

CABINET

Marclyn Stohl
Ruth Threnhauser
Anna Shaffer
Virginia Craig
Carolyn Hedden
Laura Belle Cawley

FACULTY SPONSORS

Miss Beelar
Miss Simpson
Miss McLean
Miss Wagner

The Poetry Club

The Edwin Arlington Robinson Poetry Club was organized in 1927 under the direction of Miss Carrie Belle Parks.

During the same year Edwin Arlington Robinson gave Miss Parks permission to use his name in the club's title.

The aim of the club is "promoting of broader appreciation and knowledge of poetry." To this end its activities are carefully planned each year by a program committee and are carried out in the monthly meetings.

Membership is open to anyone who has a sincere interest in and an appreciation of poetry.

Each year of its existence the club has had a central theme around which the activities of the meetings have been built. The first year the theme was that of the King Arthur legends, and each meeting was devoted to some phase of these legends, from their treatment by Malory to Tennyson's Round Table stories. Last year was devoted to the discussion and reading of ballads and folklore, including the Old English ballads, the Scotch and Irish ballads, and American ballads.

This year the club delved into the story of poetry as told in "The Winged Horse," by Auslander and Hill and has used poems from "The Winged Horse Anthology."

The Christmas dinner and the final banquet are the two social events enjoyed by the club. In addition, coffee and cakes are served after each meeting.

The Poetry Club

OFFICERS

President	Percival Park
Vice President	Ann Rodkey
Secretary	Louise Mitchell
Treasurer	William Anderson

The Quill Club

The local chapter of the Quill Club, organized in 1927 as the Pen and Scroll Club, has as its purpose the encouragement and development of an interest in writing and the promotion of better writing through criticism and discussion of manuscripts presented by individual members.

Installation and formal initiation into the Quill of old Pen and Scroll Club members was accomplished May 7 at the Indiana Country Club, with national officers officiating.

The organization has three pledges, Barbara Egleston, Bruce Lybarger, and Thomas Corbett.

A series of luncheons was held during the year on Saturdays. Miss Carrie Belle Parks entertained the club at her home, following Mrs. MacDonald's lead. Last year the final meeting was a social meeting at Mrs. MacDonald's home where the new members were welcomed. These informal meetings serve as discussion groups where contemporary literature is compared with Victorian and Romantic. At a special meeting in November, Mr. J. Stewart Hunter of the University of Pittsburgh faculty was the speaker.

ACTIVE MEMBERS

Howard Swisher
Ruth Trevethan
Mrs. Louise A. MacDonald
Jeanne L. Maier
Herbert Gregg
Percival Park
Josephine Buchanan
Carrie Belle Parks
Bernice Orndorff
Helen Pearce
Helen McComb
Evangl Miksch Sutton
Ray Simpson
Queen Keating

HONORARY MEMBERS

Melvin Mitchell
Carl Shields
Dr. Guy P. Davis
Mr. E. M. Saunders

The Quill Club

OFFICERS

Chancellor	Howard Swisher
First Vice Chancellor	Ruth Trevethan
Second Vice Chancellor	Mrs. Louise A. MacDonald
Keeper-of-the-Purse	Herbert Gregg

The Social Science Club

The Social Science Club was organized during the later part of the 1929-30 semester for the benefit of any student or faculty member participating in the field of social science.

Several delightful parties have been held in addition to a banquet in commemoration of the Kellogg Peace Pact. Plans are under way to enlarge the club's scope of influence with timely discussions on the subject of our major interest.

OFFICERS

President	Ray Simpson
Vice President	Helen Davis
Secretary	Arthur Guthrie
Treasurer	John Fagan

ADVISERS

Miss Belden, Mr. Whitmyre

The Mathematics Club

The Mathematics Club, although not a definitely organized group, has enjoyed a number of social events during the school year. The mathematics majors, who compose the membership, held a delightful dinner and dance October 19, which fostered closer feeling between students of the department. On March 22 the Math Carnival gave rise to much favorable comment as to its conception and production.

All students who are taking mathematics as a major study are considered members of the Mathematics Club.

SPONSORS

Miss Tilton, Miss Mahachek

The Lincoln Debating Club

In the first year of its existence, 1928, the Lincoln Debating Club held dual debates with Clarion and Slippery Rock. The schedule for this year included dual debates with Clarion, California, Edinboro, and Slippery Rock on the question: "Resolved: That the nations should adopt a plan of complete disarmament, excepting those forces which are needed for police purposes."

Members of the Affirmative Team

RAYMOND MORGAN HERBERT GREGG
MARIO ADAMS

Members of the Negative Team

JOSEPH DURSO BRUCE LYBARGER
MICHAEL HOZIK

Alternate—JOHN WALKER

The Alpha Omega Geographers

Since its inception in 1927, this organization has done a great deal to foster fellowship and a broader interest in geography among advanced geography students. Under its influence, geographic picture files were started which are available to faculty and student teachers. Current topics, teaching techniques, and courses of study were discussed; geographic moving pictures were shown from time to time and their value considered.

An average of B in all geography courses taken is required for membership. The influence of this, in addition to the greater number of students taking up geography work, will insure the club's successful continuance.

OFFICERS

President	Dick T. Shank
Vice President	Floyd Bair
Secretary	Garnet Almes
Treasurer	Harry L. Clawson

ADVISER

Mr. L. C. Davis

The Sci-Hi Club

The Sci-Hi Club was established originally in 1925 and the present group was reorganized in October, 1929. It is sponsored by Mr. Emmert of the Science Department.

This organization has as its purpose the creation of greater interest in the field of science, and to give proper training in the technique of sponsoring such organizations in high school work. All science majors are eligible for membership in this organization.

The Sci-Hi Club meets monthly, and various topics of scientific interest are discussed by the members. Much interest has been manifested in this type of program, and the administration feels that much of real value has been gleaned by the students.

The Mother Goose Club

OFFICERS FOR FIRST SEMESTER

President	Mary Whitsell
Vice Presiden	Ruth Ashman
Secretary	Cecelia Healy

OFFICERS FOR SECOND SEMESTER

President	Helen Cupples
Vice President	Lillian Burkett
Secretary	Mildred Seanor

The purpose of the Mother Goose Club is to encourage and further an interest in children's literature, and to enable members to profit by group discussion of such literature.

The membership of the organization is confined to seniors of the regular primary and intermediate groups, and to any irregular student enrolled in the Juvenile Literature Course.

Miss Lemon, sponsor of the club, was at Teachers College, Columbia, for the first semester, and her place was filled by Mrs. Harriet Davis. The second semester Miss Lemon returned and resumed her position.

The Newman Club

In October, 1927, approximately one hundred men and women students of State Teachers College, Indiana, Pennsylvania, met in St. Bernard's Hall and formed a Newman Club. Since that time, the organization has grown considerably and now has a splendid body of young men and women who are greatly interested in the club's progress. The club is very appreciative of the guidance of the faculty sponsor, Miss Jane Louise McGrath, who generously aids it in all of its activities. The spiritual adviser of the club is the Reverend James Brady, to whom we are greatly indebted for many very interesting lectures and discussions.

The spirit of the Newman Club in embodied in the following three statements:

1. To bring into closer spiritual relationship all of the Catholic students of the College.
2. To foster and encourage among its members higher educational ideals and attainments in scholarship in the teaching field.
3. To promote a wholesome spirit of friendship among students and to stimulate cooperation in social functions and college activities.

During the present year a series of interesting lectures, social, and business meetings have been held. At the first meeting the purposes and ideals of the organization were explained to the new members. Following this a get-acquainted picnic was held at Rustic Lodge, at which everyone had a most enjoyable time.

One of the new features of the club is the Sunday meetings held at the Church. At these meetings various members of the faculty address the Society on selected subjects. Business meetings are held every month at the school. At one of these meetings Professor Miller took the club on an interesting trip through the west by the means of picture and lecture.

The outstanding social event of the year was a dinner held on Saturday, December 14, 1929, at the Yellow Lantern Tea Room, followed by dancing in Recreation Hall. Mr. Howard Swisher, president of the club, was toastmaster. President Foster delighted the members and their guests by his sincere interest in their wellfare and his suggestions for future progress. Miss Mary O'Leary, vice president, and her efficient committees planned so well that all had a happy time.

During the second semester a reception will be given in compliment to the graduating members of the club.

The officers of the club have been happy in their administration and they wish to thank the members of the faculty and the various committees who so generously cooperated with them.

The Newman Club

OFFICERS

President	Howard Swisher
Vice President	Mary O'Leary
Secretary	Joseph Tarallo
Treasurer	Ann Johnston

COUNCIL

Harry Schildkamp Paul Yingling

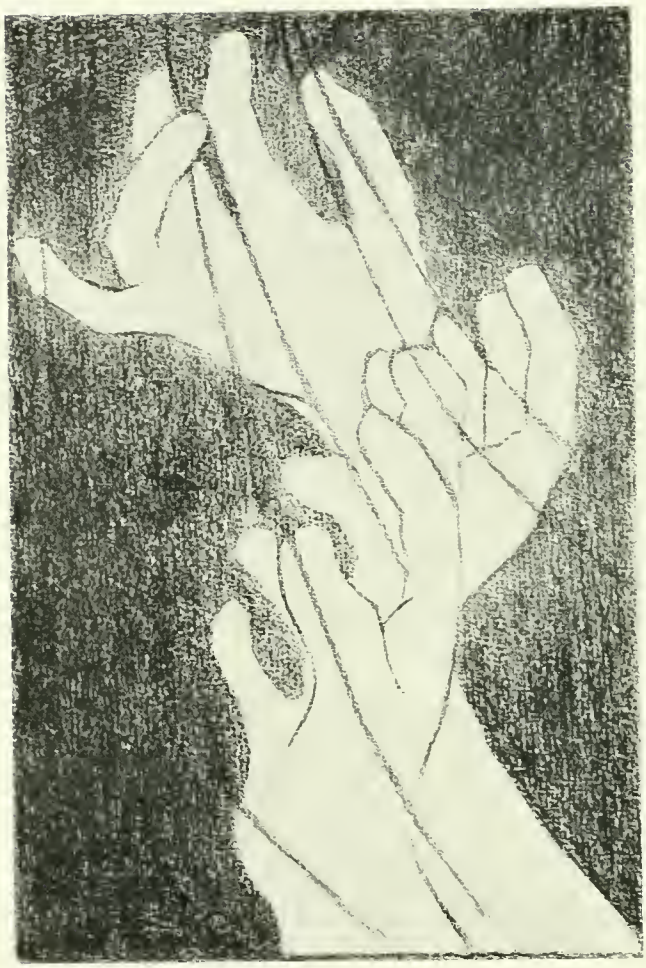

MUSIC

Department of Music

JOHN W. NEFF, Director

The Senior Band

The Senior Orchestra

The Vesper Choir

The Junior Orchestra

The Chorus

DRAMA

The Leonard Literary Society

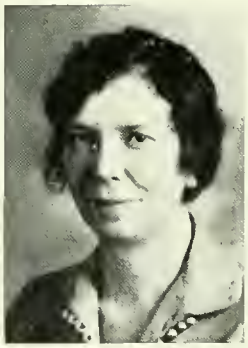

EDNA LEE SPROWLS, Sponsor

If you take upon yourself the trouble of comparing this year's Literary Society writeup with that of last year, you will notice that the title is not The Literary Society but The Leonard Literary Society. It is so named for Miss Jane Leonard. Of the joys and prides of Miss Leonard's, not the least was her membership in Huyghenian Literary Society. Coupled with this was her leadership in bringing to Indiana the best of literary and dramatic talent. Her personal activity in entertaining celebrities meant always that they took away with them as much of worth as they gave. The word glorious has been used to describe this unusual character. In memory, then, of Jane Leonard, the Leonard Literary Society aims to carry on for her.

The structure of the present Society is built on the foundations laid by the old Erodelphian and Huyghenian Societies of bygone days. Since activity has been continuous, the Society is the oldest organization in the College: 1875-1930.

The Society is not only the oldest, but is the largest single organization here. It is rather inspiring to see the old auditorium fill Monday night after Monday night with the faithful crowd of students. It is just *the* thing to do Monday night. One-act plays or diverting novelty programs are counted on. But that is not all.

It is solely through the effort and management of the Society that talent such as Sothern, in 1928, is made accessible to Indiana—college and town. In 1929, Tony Sarg's Marionettes came to the Ritz Theatre downtown. Not long afterward came the Charles-Rann Kennedy Players. In 1930, Cornelia Otis Skinner was here.

Besides full evening plays given from time to time by the Society, there is the annual production of "Why the Chimes Rang." This exquisite Christmas play is becoming a tradition.

It seems little enough to mention here with very real gratitude the debt owed to Edna Lee Sprowls, called sponsor of the Society. She is much more than sponsor; she is truly the leader. She is untiring in her efforts to give the best in programs; an indefatigable and talented director of any number of plays students may want to put on; in short, her fine influence is wide-spread among the whole student body.

Morgan

Doney

Dickinson

Sutton

The Leonard Literary Society

OFFICERS

President	Virginia Dickinson
Vice President	Evangl Sutton
Recording Secretary	Vivian Doney
Financial Secretary	Ray Morgan
Treasurer	William Smathers

APPOINTIVE OFFICERS

Student Assistant	Evangl Sutton
Stage and Costume	Draga Musulin
Head Usher	J. Howard Swisher
Properties	Rachell Nicholls Edna McAfee Esther McAfee

Edna Lee Sprowls, *Sponsor and Dramatic Coach*

The Senior Class

Presents

"Trelawney of the Wells"

May 20th, 1929, at the Ritz Theatre

The Persons of the Play

Theatrical Folk

James Telfer	Arthur Gregory
Mrs. Telfer (Miss Violet Sylvester)	Katherine Stutzman
Augustus Colpoys	Howard Kuhns
Ferdinand Gadd	John Honse
Tom Wrench	Marvin Williams
Avonia Bunn	Ethel Johnston
Rose Trelawney	Betty Dorn

(All of the Sadler's Wells Theatre)

Imogene Parrott, of the Royal Olympic Theatre	Virginia Dickinson
O. Dwyer, Prompter at the Pantheon Theatre	William Boyer
Miss Denzil (Of the Pantheon Theatre)	Katherine Kramer
Mr. Mortimer (Of the Pantheon Theatre)	Arthur McCormick
Miss Brewster (Of the Pantheon Theatre)	Marian Eberst
The Hallkeeper	Harold Barr

Non-Theatrical Folk

Vice Chancellor Sir William Gower, Kt.	Wilbert Leonard
Miss Trafalgar Gower, Sir William's Sister	Gladys Prough
Arthur Gower (His Grandson)	Jerome Fitz
Clark De Foenix (His Granddaughter)	Margaret Beckwith
Captain De Foenix, Clara's Husband	William Boyer
Mrs. Mossop, A Landlady	Dorothy Kauffman
Mr. Ablett, a Grocer	Charles Aikey
Charles, A Butler	Harold Barr
Sarah, a Maid	Katherine Kramer
"Ever of Thee," *Song of the Play*	Carolyn Gessler Merle Verner

By George Linley and Foley Hall

Speaking the Prologue	Alberta Fries

Summer Session
1929

Miss Sprowls was away during the summer of 1929 doing graduate work in Boston University. Ethel Vienna Bailey, teacher in Emerson College of Oratory and assistant director of the Children's Theatre in Boston, came here to take her place.

Such a busy time as was had by all! With the aid of her student assistant, Miss Bailey put on plays every week, maintaining the winter schedule of every Monday evening. Included in the list of plays were such ones as "A Minuet," "The Artist," "Ashes of Roses," "All on a Summer's Day," and "Illuminat; de Drama de Librii."

The outstanding work of the summer was the production of "Master Skylark," especially for the children of the Training School and of the town, and the two plays given primarily by the men of the school: Lord Dunsany's "Tents of the Arabs" and Eugene O'Niell's "Where the Cross is Made."

Summer casts were enriched by such old summer recurrences as

Bill Boyer	*as the panting desert King*
Helgar Pearce	*as the cause-of-the-pants gypsy*
Bob White	*as the sturdy doctor*
Bob Rowland	*as the general fill-in*

And such new screen characters as

Percival Park (no less)	*as "I'm a Dreamer"*
Carl Bee	*as the Kowtowing Chamberl'n*
Margaret Haer	*as squeaking Master Skylark*

The Panhellenic Association

Presents

"Famous Amours of History"

For the Y. W. C. A.

College Auditorium, November 17, 1929

Regular 1929 girls of our campus were startlingly transformed, by a little gold paint here and a half yard of metal cloth there, into regal creatures of long ago. The advent of those women lovers in their far-removed setting could not have been more picturesque than were our college girls as they assumed the mood of their character and moved across the opening of the curtain to the slow cadences of music and the voice of the eunuch chanting their praise.

Characters:

Cleopatra	Margaret Berlin
Helen of Troy	Ella Mae Wilson
Beatrice	Alva Spence
Golden Bells	Mary Wirt
Elaine	Dorothy Endean
Marguerite	Helen Worth
Portia	Jean Witter
Nell Gwynn	Ruth Foight
Pompadour	Beatrice Barton
Dolly Madison	Virginia Logue
Eunuch	Evangl Sutton

The Leonard Literary Society

Presents

"Why the Chimes Rang"

The annual Christmas Play

College Auditorium

The persons of the Play

Halger, *a peasant boy*	Margaret Graham
Steen, *his younger brother*	Ruth Zimmerman
Bertel, *their uncle*	Alfred Bray
An Old Women	Evangl Sutton

Lords, Ladies. etc.—Edward Rhodes Stoner, Jay Rudolph, Jess Brooks, Joe Davis, Nathan Framer, Jack Herbert Shandelmeier, Virgil Grumbling, Mary Emerson, Edna McMahan, Jean Witter.

Scene

Time—Dusk of a Day of Long Ago.
Scene—Interior of Woodchopper's hut on the edge of a Forest.

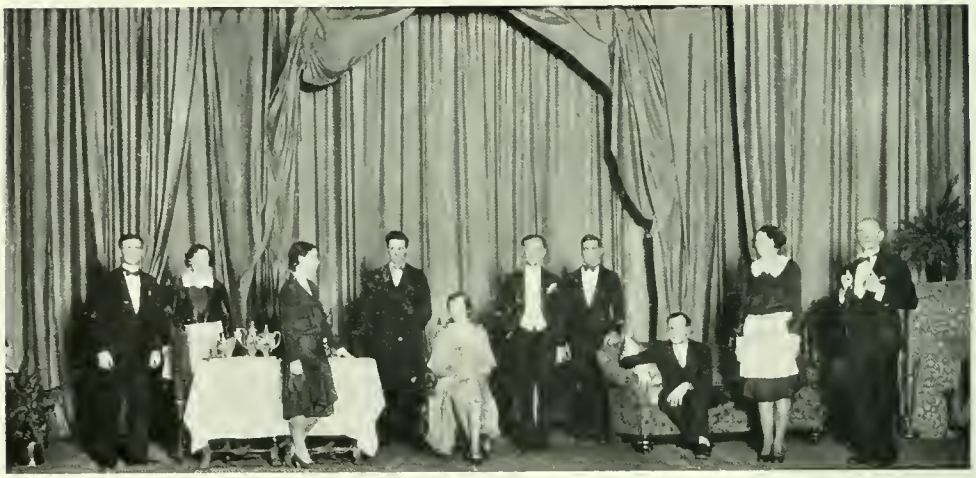

The Leonard Literary Society

Presents

"The Dover Road"

February 8, 1930

College Auditorium

Scene

Is in the Reception Room of Mr. Latimer's house, a little way off the Dover Road.

Act I—Evening.

Act II—Next Morning.

Act III—Three days later—Evening.

The Persons of the Play

The House

Dominic	Floyd H. Bair
The Staff	Julia Smith Frances Walters Virgil Grumbling Paul Muschella
Latimer	Bernard J. McCormick

The Guests

Leonard	Albert E. Drumheller
Anne	Virginia Dickinson
Eustasia	Jean Witter
Nicholas	Herbert Brooks

The Y. M. C. A.

Presents

"A Mennonite Maide"

March 28 and 29, 1930

A Character Comedy in Three Acts

The Persons of the Play

Tillie Getz	Gerald Getting
Jake Getz, her father	Paul Muschella
Mrs. Wagermagel, her aunt	Jerry Fitz
Weegy Wagermagel	Johnny Walker
Doc Weaver	Kenneth McJunkin
Absalom Punitz	William McGill
Walter Fairchilds	Calvin Folk
Ezra Yitzy	Joe Davis
Nath Printz	Jack Schandelmier
Hiram Etter	Regis McAfee

Time and Place

Act I Home of Mrs. Wagermagel, Schneidersville, Pa. Late afternoon in September.

Act II—The same a week later in early evening.

Act III—The same a month later, late Saturday afternoon.

FRATERNITIES

Kappa Delta Pi Fraternity

Beta Gamma Chapter

Established 1909 — *Colors* Pale Blue and Crimson

OFFICERS

President	Ray Simpson
Vice President	Mary McColly
Secretary	Evanna Barr
Treasurer	Queen Keating
Reporter	Garnet Almes
Counselor	Dr. W. P. Percival

MEMBERS

Mae Airsman
Garnet Almes
Evanna M. Barr
Josephine Buchanan
Alfred E. Bray
Ruth Corder
Helen Davis
Albert E. Drumheller
Jane Faye
Margaret Hogue
Queen Keating
Mary McColly
Bernard McCormick
Melvin Mitchell
Jean Patterson
Helen Pearce
Mary Petrikin
Violet Ralston
Mrs. Cleaves Reece
Grace Sheep
Dr. C. R. Foster (*Honorary*)
Ray Simpson
Helena Spisak
Eleanor M. Smedley
James Stoner
Howard Swisher
Ruth Threnhauser
Sarah M. Wiley
Jennie Wilson
Virginia Yealy
Harold Zener

FACULTY MEMBERS

Mr. H. A. Andruss
Mrs. Marie Graham
Mrs. Gertrude Neff
Dr. W. P. Percival
Miss Margaret Hartsock
Miss Vera Simpson
Miss Mattie Taylor
Miss Olive Tilton

Beta Gamma Chapter of Kappa Delta Pi, an international honorary educational fraternity, was installed on the campus in May, 1928. It is the foremost educational fraternity in normal schools, teachers colleges, and in the departments of education in universities.

The fraternity has sixty-two chapters in the largest educational institutions of the country. It admits those men and women to membership who have shown by their scholastic and social records that they are in the upper quartile of the college.

The purpose of the fraternity is "to encourage in its members a higher degree of consecration to social service." To this end it maintains the highest educational ideals and fosters fellowship, scholarship, and achievement in educational work.

During the present year we have been favored with addresses from men of prominence in the town—namely, Mr. John A. Scott and Mr. George J. Feit, lawyers of Indiana.

Two of the members of Beta Gamma Chapter represented the school on the Student Council, representing students of all the State Teachers Colleges of Pennsylvania which met at Bloomsburg. Upon their return, Grace Sheep and James Stoner presented and discussed the problems of student government as reported at the convention. Beta Gamma Chapter has worked out a research problem on student government and formulated definite conclusions.

Ray Simpson, our president, represented Beta Gamma Chapter as delegate to the Biennial Convocation at Atlantic City last February.

To be elected to Kappa Delta Pi is the greatest honor that may come to a student at Indiana who attempts to rank high in scholarship and worthy ideals. The fraternity numbers among its membership some of the leading educators of the United States. The presence of Kappa Delta Pi on the campus acts as an incentive to higher scholastic attainments.

Swisher Taylor Boyer Smedley Petrikin Barr Coughlin Buchannan
Keating Sheep Reece Percival Davis Hogue Corder
McColley Almes Simpson Neff Yealey Pearce Patterson Ralston
Airsman Andruss Wilson Simpson Threnhauser Corbett Rink
Mitchell Fay Zener Wiey Bray Spusak McCormick
Dick Stoner Tilton Oaver Rodkey Reel Sutton Drumheller

1930 _____ The OAK

Heginbotham Taylor Stoner File Davis Simpson Pilkington
Keating Morgan Lacey Park Pearce Threnhauser
Foster Mitchell Flegal Corbett Lybarger Orndorff Hozik

Alpha Phi Gamma

Sigma Chapter

Alpha Phi Gamma is a national honorary journalistic fraternity which was established at Ohio University in 1919. It was made a national fraternity in 1921. Sigma Chapter was established on the campus in 1928.

OFFICERS

President	Melvin Mitchell
Vice President	Queen Keating
Secretary and Treasurer	Ray Simpson
Bailiff	Helen Davis

FACULTY SPONSOR

Miss Mattie Taylor

Shelly
Stoner
Heath

Butts
Yingling
Morgan

Andruss
Decker
File

Bray
Hill
Rowland

Wiley
Stover
Drumheller

Gamma Rho Tau

Beta Chapter

Established 1929

Colors Purple and Old Gold

Adviser: Mr. G. G. Hill

OFFICERS

President	James E. Decker
Secretary	Paul A. Yingling
Treasurer	Harold E. Stover
Historian	Richard J. Butts
Sergeant-at-Arms	Howard E. Lindblad

MEMBERS

G. G. Hill	James E. Decker	R. S. Rowland
H. A. Andruss	Harold E. Stover	Paul A. Yingling
H. A. Heath	C. M. File	Richard J. Butts
	Howard E. Lindblad	

On February 1, 1929, there was installed on this campus the Beta Chapter of the national honorary and professional business education fraternity, Gamma Rho Tau.

Pi Omega Pi

Kappa Chapter

Established 1923 — *Colors* Blue and Silver

MEMBERS

Ruth R. Kusner
Orpha E. Pentz
Sara M. Wiley
Freda Kernis
Eleanor M. Smedley
Evanna M. Barr
B. M. McCormick
A. E. Drumheller
Janet M. Carlson
Jean F. Witter
Mary M. O'Leary
Laura J. Dick
Carolyn M. Hedden
Hugh R. Wiley
Alfred E. Bray
James K. Stoner
Paul L. Turse

FACULTY MEMBERS

R. F. Webb
Clinton M. File
Ethel L. Farrell
G. G. Hill
R. S. Rowland
H. A. Heath
H. A. Andruss

OFFICERS

President — Ruth Kusner
Vice President — Sarah M. Wiley
Secretary — Orpha E. Pentz
Treasurer — Evanna M. Barr
Historian — Freda Kernis

COUNCILOR

R. F. Webb

CHAPTER ROLL

Alpha — Northeast Missouri S. T. C., Kirksville, Mo.
Beta — Northwest Missouri S. T. C., Marysville, Mo.
Gamma — Iowa S. T. C., Cedar Falls, Iowa
Delta — Nebraska S. T. C., Peru, Nebraska
Epsilon — University of Iowa, Iowa City, Iowa
Zeta — Colorado S. T. C., Greeley, Colo.
Theta — Illinois State Normal University, Normal, Illinois
Eta — North Texas S. T. C., Denton, Texas
Iota — S. T.C., Aberdeen, South Dakota
Kappa — S. T. C., Indiana, Pa.
Lambda — Kansas S. T. C., Hays, Kan.
Mu — Kansas S. T. C., Emporia, Kan.
Nu — Nebraska S. T. C., Kearney, Neb.
Xi — Ball S. T. C., Muncie, Indiana

Alpha — Warrensburg, Mo.
Beta — Kirksville, Mo.
Gamma — Bradley Poly.
Detla — Pittsburg, Kansas
Epsilon — Nashville, Tenn.
Zeta — Madison, S. Dakota
Eta — Indiana, Pa.
Theta — Mansfield, Pa.
Iota — Bloomsburg, Pa.
Kappa — Clarion, Pa.
Lamdba — California, Pa.
Mu — Slippery Rock, Pa.

Hedden — McCormick — Bray — Pentz — Barr — Drumheller

Smedley — Heath — Farrell — Kusner — Witter

Hill — Wiley — File — Rowland — Webb

Stoner — Dick — O'Leary — Wiley — Kurnis

Phi Sigma Pi

Eta Chapter

Formerly Omega Chi

Established 1929 *Colors* Purple and Gold

OFFICERS

President	James Stoner
Recording Secretary	James Devor
Corresponding Secretary	Wayne Elliott
Treasurer	Merle Wagner
Chaplain	Virgil Grumbling
Sergeant-at-Arms	Jay Rudolph

FRATRES IN FACULTATE

Dr. C. R. Foster
Dr. Davis
Dr. Percival
Mr. Whitmyre
Mr. Iams
Mr. Manwiller
Mr. Saunders
Mr. Webb
Mr. Davis
Mr. Emmert
Mr. Sullivan

FRATRES IN DOMO

Floyd Bair
Alfred Bray
Harold Bitner
Fred Davison
John De Berti
James Devor
Wayne Elliott
Robert Fee
Jerome Fitz
Nathan Framer
Isadore Goldstein
Virgil Grumbling
William Heil
Niles Long
Ben Marshall
Raymond Morgan
Robert Neville
Paul Muschella
Frank Oliver
Lyle Reed
Jay Rudolph
Joseph Siegman
James Stoner
Albert Drumheller
Bernard McCormick
Arthur Weaver
Mario Adams
Jerry Getty
John Pride
John Hampton
Percival Park
Thomas McDunn
Ellis Boyer
Albert Miller
Merle Wagner

Foster	Davis	Brennan	Davidson	Reed	Drumheller	Heil
Framer	Oliver	Fee	Neville	Rudolph	Adams	Marshall
Fitz	Wagner	Long	Boyer	Grumbling	Park	Love
Bair	McDunn	Stoner		Percival	Bee	Bray
Hocker	Miller	Sanders	Davis	Siegeman	Hampton	Getty
Morgan	Elliot	Goldstein	Iams	Emmert	Pryde	Sullivan
Whitmyre	Devor	Muschella	Bitner	DeBerti	McCormick	Webb

Phi Alpha Zeta

Alpha Chapter

Established 1908 — *Colors* Purple and Gold

OFFICERS

President	Kenneth McJunkin
Vice President	Regis McKnight
Corresponding Secretary	Arthur Guthrie
Financial Secretary	Ray Caylor
Treasurer	Harold Wilson
Chaplain	Ralph Stone
Sergeant-at-Arms	Blair Studebaker

FRATRES IN FACULTATE

Dr. C. R. Foster
Mr. J. J. Walsh
Mr. E. E. Prugh
Mr. Uhler
Mr. G. G. Hill
Mr. C. M. File
Mr. Whitmyre
Mr. Rowland
Mr. H. G. Oswalt
Mr. Wm. Schuster
Mr. H. A. Andruss
Dr. Cremer

FRATRES IN DOMO

Kenneth McJunkin
Harold Stover
Blair Studebaker
Melvin Mitchell
John Ifert
Jack Schandelmeier
Regis McKnight
Ray Caylor
Arthur Guthrie
Elwood Decker
Harold Wilson
Kiehl Shelly
David Brown
Joseph Davis
Dwight Moorhead
Regis McAfee
Fred Uffleman
Ralph Stone
James Mason
Gerald Smith
Francis Lamberson
William Smathers
Lloyd Hill
Paul Yingling
Richard Butts
William Gallagher
James Humphries
Paul Tursl
Gordon Gibson
Edward Stover
Wayne Truxal
John Fagan
Howard Lindblad
James Remley
William Heffner
Theo. W. Fillerton
Harry Schildkamp
George West
Robert Terlinski
Harold Zener
Elmer Smathers
Lee Confer
Harry Walker
Wallace Schurr
Paul McGregor
Arthur Grundy
Robert McCune

CHAPTER ROLL

Alpha	State Teachers College, Indiana, Pennsylvania
Beta	Oneonta Normal School, N. Y.
Gamma	Plattsburg, N. Y.
Delta	Mansfield Normal, N. Y.
Epsilon	Fredonia, N. Y.
Zeta	Jamaica Normal School, N. Y.
Theta	Brockport Normal, N. Y.
Iota	Genesco Normal School, N. Y.
Kappa	Spencerian College, Cleveland, Ohio
Tau	Beckley College, Harrisburg, Pennsylvania

Butts	Smathers	McGregor	Foster	Walsh	Tekliński	Confer	Fullerton
Shelly	Hefner	Schuster	Moorehead	Hill	Grundy	Davis	Decker
Wilson	West	Ifert	McJunkin	Studebaker	Guthrie	Caylor	Stone
Fagan	McKnight	Schandelmier	Prugh		Truxel	Stover	Zener
Schurr	Schildkamp	Walker	Andruss	Whitmyre	Lamberson	Mason	McAtee
Gallagher	Oswald	Smith	File	Yingling	Smathers	McCune	Stover
Brown	Gibson	Mitchell	Remely	Humphreys	Lindblad	Uffleman	Hill

Panhellenic Association

The objects of the Panhellenic Association are to fix the date of bid day, to pass and enforce rush rules, to regulate other matters pertaining to local Panhellenic life, and further, to encourage all chapters to take an active interest in all school and college activities for the common good.

The membership of this association is composed of three representatives from every national sorority in the college belonging to the Association of Educational Sororities. The sororities represented in this Panhellenic Association are:

Alpha Sigma Alpha
Sigma Sigma Sigma
Delta Sigma Epsilon
Alpha Sigma Tau
Pi Kappa Sigma.

The representatives are:

	Alpha Sigma Alpha	
Mary Emerson	Julia Smith	Grace Dickson
	Sigma Sigma Sigma	
Jean Witter	Nancy Hartland	Elizabeth Whinery
	Delta Sigma Epsilon	
Grace Sheep	Marion Hohnke	Kathleen Little
	Alpha Sigma Tau	
Edna McMahan	Mildred Williams	Mary Long
	Pi Kappa Sigma	
Ruth Schwer	Mary Welty	Alva Spence

Offices of the local Panhellenic Association are held in rotation by the sororities according to the time of their establishment in the college. The term of office begins and ends with the school year.

OFFICERS

President	Grace Sheep, *D.S.E.*
Recording Secretary	Edna McMahan, *A.S.T.*
Corresponding Secretary	Mary Emerson, *A.S.A.*
Treasurer	Elizabeth Whinery, *S.S.S.*
Faculty Adviser	Edna Lee Sprowls, *S.S.S.*

Spence Emerson
McMahan Sheep Whinnery

Panhellenic Association

EVENTS

Two tea dances are sponsored by the Panhellenic Association during the year. To the first, all freshmen are invited. To the second, invitations are sent to prospective rushees.

Y.W.C.A. PROGRAM

At the request of the Y.W.C.A., the Panhellenic Association prepared and presented a program which consisted of a dramatization of sweethearts of history and literature. A picture of this production appears in the Drama section.

DANCE

Each year the Panhellenic Association gives a dance. The date fell during the Christmas season this year. The affair was most delightful in every respect. Christmas trees flooded with colors of each sorority created the Christmas atmosphere. A unique contribution was the etched program designed by Evangl Sutton.

Alpha Sigma Alpha

Alpha Gamma Chapter

Open Motto Aspire, Seek, Attain *Jewel* Pearl and Ruby

Colors Pearl White and Crimson, Palm Green and Gold

Flowers Aster and Narcissis

ADVISERS

Ethel A. Belden Joy Mahachek

PATRONESSES

Mrs. C. H. Russell Mrs. Harry B. Neal
Mrs. C. E. Simpson Miss Florence Wallace

OFFICERS

President Josephine Buchanan
Vice President Anna Shaffer
Recording Secretary Ruth Tilton
Corresponding Secretary Jean Beers
Treasurer Ella Mae Wilson
Chaplain Helen Wirth
Registrar Mary Emerson
Editor Julia Smith

CHAPTER ROLL

Alpha Alpha Oxford, Ohio
Alpha Beta S. T. C., Kirksville, Mo.
Alpha Gamma S. T. C., Indiana, Pa.
Beta Beta S. T. C., Greeley, Col.
Gamma Gamma S. T. C., Alva, Okla.
Delta Delta Ohio University
Epsilon Epsilon S. T.C., Emporia, Kan.
Zeta Zeta S. T. C., Warrensburg, Mo.
Eta Eta S. T. C., Pittsburg, Kan.
Theta Theta Boston University
Iota Iota Drake University
Kappa Kappa Temple University
Lambda Lambda Ohio State University
Mu Mu S. T. C., Ypsilanti, Mich.
Nu Nu Drexel Institute
Xi Xi University of California
Omicron Omicron S. T. C., Kent, Ohio
Pi Pi S. T. C., Buffalo, N.Y.
Rho Rho Marshall College
Sigma Sigma S. T. C., Gunnison, Col.
Tau Tau S. T. C., Hays, Kansas
Upsilon Upsilon Dennison University
Phi Phi S. T. C., Marysville, Mo.
Chi Chi Indianapolis Teachers College

Tilton	Johnson	Smith	Gerber	Worth
Getty	Smedley	Cribbs	Scheafer	Buchannan
Braddock	Rink	Dickson	Karlen	Wert
McColley	Beers	Bolser	Emerson	Wilson

Alpha Sigma Tau

Delta Chapter

Open Motto Active, Self-Reliant, Trustworthy

Flower Yellow Rose *Colors* Emerald and Gold *Jewel* Pearl

FACULTY

Adviser ..... Mary St. Clair King

PATRONESSES

Mrs. M. J. Walsh Miss Alma Munson

PATRONESSES

Mrs. T. Elmer Ellis Mrs. Alexander M. Stewart

OFFICERS

President ..... Wilma Hafer
Vice President ..... Iona Morriss
Secretary ..... Virginia Logul
Treasurer ..... Elizabeth Morrow
Literary Editor ..... Virginia Knox
Historian ..... Marion Johns
Chaplain ..... Virginia Griffith

PANHELLENIC REPRESENTATIVES

Mary Agnes Long Edna McMahan Mildred Williams

CHAPTER ROLL

Alpha ..... S. T. C., Ypsilanti, Michigan
Delta ..... S. T. C., Indiana, Pennsylvania
Theta ..... S. T. C., Detroit, Michigan
Iota ..... S. T. C., Emporia, Kansas
Kappa ..... Miami University
Sigma ..... S. T. C., Buffalo, New York
Zeta ..... S. T. C., Lockhaven, Pennsylvania
Lambda ..... Temple University
Eta ..... S. T. C., Kent, Ohio
Mu ..... S. T. C., Greeley, Colorado
Xi ..... S. T. C., Gunnison, Colorado

ALUMNAE

Detroit Alumnae — Detroit, Michigan
Grand Rapids Alumnae — Grand Rapids, Michigan

Hafer Griffith Johns Gourley Bartlett Long
Curran Christie Walsh Morriss McLain
McMahan Morrow King Davis Knox
Stafford Williams Munson Miller Logue Foight

Delta Sigma Epsilon

Beta Chapter

Motto Nihil Sine Labore

Colors Olive Green and Cream

ADVISER

Miss Lillian McLean

PATRONESSES

Mrs. Ernest Stewart
Mrs. Blair Sutton
Mrs. Wallace Thomas
Mrs. Edward Bennett
Mrs. Robert Fisher

OFFICERS

President ..... Leah Richardson
Vice President ..... Grace Sheep
Recording Secretary ..... Sarah Engle
Corresponding Secretary ..... Mary Wirt
Treasurer ..... Louise Bailey
Chaplain ..... Louise Jamison
Historian ..... Dorothy Endean
Sergeant ..... Famie Finn

CHAPTER ROLL

Alpha ..... Oxford, Ohio
Beta ..... S. T. C. Indiana, Pennsylvania
Gamma ..... S. T. C., Greeley, Colorado
Delta ..... S. T. C., Alva, Oklahoma
Epsilon ..... S. T. C., Emporia, Kansas
Zeta ..... East Las Vegas, New Mexico
Eta ..... Ypsilanti, Michigan
Theta ..... K. S. N., Pittsburg, Kansas
Iota ..... S. T. C., Kirksville, Missouri
Kappa ..... Temple University
Lambda ..... Marshall College
Mu ..... Ohio University
Nu ..... S. T. C., Silver City, New Mexico
Xi ..... S. T. C., Tanlequah, Oklahoma
Omicron ..... S. T. C., Chico, California
Pi ..... S. T. C., Santa Barbara, New Mexico
Rho ..... S. T. C., Hays, Kansas
Sigma ..... W. S. C., Gunnison, Colorado
Tau ..... Kent, Ohio
Upsilon ..... Buffalo, New York
Phi ..... S. T. C., Natchitoches, Louisiana
Psi ..... S. T. C., Warrensburg, Missouri
Chi ..... Drake University, Ohio
Omega ..... S. T. C., Athens, West Virginia
Alpha Alpha ..... S. T. C., Fresno, Calif.
Alpha Beta ..... Drexel Institute
Alpha Gamma ..... T. C., Indianapolis, Ind.
Alpha Delta ..... Carbondale, Illinois

Riddle
Kuppler
Richardson
Wherry
Jamison

Engel
Little
Wirt
Etter
Fay

McLean
Sheep
Stohl
Knestrick
Finn

Kriebel

Hohnke
Endean
Parthemore
Seanor
Petrikin

Little
Bailey
Richardson
Clifford
Page

Pi Kappa Sigma

Zeta Chapter

Open Motto In Fun and in Earnest

Colors Turquoise and Gold

Flowers Forget-me-not and Jonquil

FACULTY

Adviser ..... Laura M. Remsberg

Patroness ..... Mrs. C. E. Manwiller

PATRONESSES

Mrs. William Jack

Mrs. M. C. Gordon

Mrs. C. V. McCreight

Mrs. Hart Daugherty

Mrs. Robert E. Young

Mrs. Louise Langham Maloney

OFFICERS

President ..... Annagrace Liebegott

Vice President ..... Evelyn Ekstrom

Secretary ..... Julia Sullivan

Treasurer ..... Wilma Cobb

Editor ..... Helen Mae Kelley

Press Agent ..... Beatrice Shaffer

Keeper of Archives ..... Madeline Elkins

Sergeant ..... Alva Spence

CHAPTER ROLL

Alpha ..... S. T. C., Ypsilanti, Mich.

Beta ..... S. T. C., Alva, Oklahoma

Zeta ..... S. T. C., Indiana, Pa.

Eta ..... Miami University

Iota ..... S. N. S., Emporia, Kansas

Kappa ..... S. T. C., Durant, Oklahoma

Lambda ..... S. T. C., Warrensburg, Mo.

Mu ..... S. T. C., Greeley, Colorado

Nu ..... S. T. C., Ada, Oklahoma

Xi ..... University of Ohio

Omicron ..... Marshall College

Pi ..... S. T. C., Kirksville, Mo.

Rho ..... S. N. S., Buffalo, N.Y.

Sigma ..... Drake University

Tau ..... S. T. C., Chico, Cal.

Phi ..... University of California

Chi ..... N. S., Spearfish, S.D.

Psi ..... S. T. C., Kent, Ohio

Omega ..... University of S. California

Alpha Alpha Alabama Polytechnic Inst.

Alpha Beta ..... S. T. C., Pittsburg, Kan.

Alpha Gamma ..... T. C., Detroit, Mich.

Alpha Delta ..... S.T.C., Nanchitoches, La.

Alpha Epsilon ..... S. T. C., Farmville, Va.

Alpha Zeta ..... S. T. C., Gunnison, Colo.

Alpha Eta ..... Millikin University

Alpha Theta ..... John B. Stetson University

Alpha Iota ..... T. C., Indianapolis, Ind.

Housamen Shaffer Sullivan Schwer Elkins
Hill Spence Remsberg Liebegott Kelley
Cobb Miller Manweller Martin Barton
Proctor Barndt Ekstrom Welty Mauk Kearns

Sigma Sigma Sigma

Lambda Chapter

Open Motto Faithful Unto Death

Jewel Pearl

Colors Purple and White

Flower Violet

ADVISERS

Edna Lee Sprowls

Jessie Turner

PATRONESSES

Mrs. Vernon Taylor
Mrs. Allen Kirkpatrick
Mrs. Harry White
Mrs. David Blair
Mrs. James Mack
Mrs. John A. H. Keith
Mrs. Henry Tatnall Brown

OFFICERS

President Marie Smalstig
Vice President Jean Witter
Recording Secretary Virginia Dickinson
Sergeant Mary Louise Lynch
Corresponding Secretary Bella Lakey
Treasurer Margaret Lakey
Historian Eleanor Ratchford

CHAPTER ROLL

Alpha S. T. C., Farmville, Va.
Kappa Miami University
Zeta S. T. C., Buffalo, N.Y.
Phi Ohio University
Iota S. T. C., Greeley, Col.
Mu S. T. C., Kirksville, Mo.
Nu S. T. C., Warrensburg, Mo.
Xi S. T. C., Alva, Oklahoma
Omicron S. T. C., Ypsilanti, Mich.
Pi S. T. C., Emporia, Kan.
Rho S. T. C., Tallahassee, Florida
Tau New Mexico Normal University
Upsilon E. Central S. T. C., Ada, Okla.
Chi S. T. C., Pittsburg, Kan.
Psi Marshall College
Sigma S. T. C., Gunnison, Colo.
Alpha Alpha Concord College
Alpha Beta Kent State College
Alpha Gamma S. T. C., Hays, Kan.
Alpha Delta Drexel Institute
Alpha Epsilon S.T.C., Marysville, Mo.
Alpha Zeta S. T. C., Natchitoche, La.
Alpha Eta S. T. C., Indianapolis, Ind.

Bathie Fritchman Lakey Rodkey Tripp Doney
Ratchford White Turner Heutsche Sutton
Lakey Blythe Sprowls Wilkinson White
Zimmerman Mitchell Dickinson Whitesell Witter
Jacobs Hartland Lynch Smalstig Whinery Berlin

ATHLETICS

EVERETT M. SANDERS, B.S., M.A.
Director of Health Education

GEORGE P. MILLER, B.S., M.A.
Head Coach

E. E. PRUGH, *Coach*

The Varsity "I"

Football.

McKNIGHT, Captain

The 1929 football season of Indiana State Teachers College was officially opened Wednesday, September 11 when the veteran members of the varsity team as well as some twenty-five new candidates donned their mole skins for the first practice.

The prospects for a winning team were bright and much enthusiasm was shown by the student body. Forty-five candidates reported for practice and Coach Miller, assisted by Mr. Prugh, line coach, put the men through several strenuous weeks of hard practice in order to get them in shape for the first game to be played on October 7, at Waynesburg College.

Regis McKnight was selected to captain the team through the 1929 season and he proved a very capable leader. Frank Otto, the manager, and his corp of assistants, were always working hard to keep the team in shape and when the first game was ready to be played, the squad was in tip top condition.

OTTO, Manager

With the thrill of the spirit of Indiana's student body still in their veins, the Red and Slate gridders marched into their first game of the season with a determination to win. They did win, too. They won three out of four quarters from the Yellow Jackets of Waynesburg. The big Red Team from Indiana outplayed, outgained and outguessed their opponents in every phase of the game.

Waynesburg did not expect so much competition; they were completely amazed when the Red and Slate started their march down the field. Steele would hit the end for a big gain, then Muschella would

MUSCHELLA

STONER

tear through a hole made by Kneebone and Kliskey. If our line was stopped, McKnight would toss a pass to Studebaker for a first down. Thus Indiana marched down the field, never hesitating and ever alert. But just as the fatal plunge was to be taken something would go wrong.

Up until the fourth quarter both teams were powerless to score. Then came the climax. One of the Yellow Jackets' backs crashed the pigskin across Indiana's line for the only score of the game. The kick for the point was blocked.

This game gave the Coach an idea of the team's weak points and new plays had to be learned and old ones reviewed. The competition among the players did not cease, for no one man was sure of his position. McKnight was calling signals and the vacancy at center belonged to Stough temporarily. Players were shifted about and new combinations were tried. When the Red and Slate gridders met Clarion at home the following Saturday, a rejuvenated squad appeared on the field.

The fighting warriors of Indiana ran roughshod over the Clarion team in a one-sided contest. It was an easy victory for the Red and Slate and never once were they in danger of being scored upon by their opponents. The final score ended in our favor 33 to 0.

A varsity team is no stronger than its reserve team. Much credit is due to the reserve team for it is they who have to take the knocks in rounding out the varsity squad for its contests. For several years the reserves have been playing the local high school and the evening before the varsity traveled to California, the reserve team defeated the high school squad in a 6 to 0 contest.

After another hard week's practice the varsity was in condition to meet California at that city. The game was played on a hot, sultry day and neither team had that fighting punch that makes football the outstanding game it is. Injuries and time-out delayed the game very much and the numerous substitutions made by both teams took the fight out of the contest. However, Indiana outplayed their opponents and pulled through with a 12 to 7 victory.

The next game was at home and scheduled with the strong Edinboro Team. Indiana had suffered defeat at the hands of Edinboro for three seasons and it was high time that the tables be turned. It was a hard practice week for the Indians. Play

GUTHRIE

STEELE

after play was rehearsed until there was not a flaw. Each man was given a definite assignment and was made to execute it perfectly. The cry on everyone's lips was "Beat Edinboro."

The time for the game drew near. The crowd gathered and the band played. Indiana was out for blood and victory.

Edinboro elected to receive and the game was on. Indiana had the wind in her favor during the first quarter and the ball was generally kicked on the third down. The game was an exhibition of strategy against strategy, brawn against brawn, each side trying to outwit or outplay the other. The end of the first period found neither team close to scoring.

McJUNKIN

MASON

The opponents had a slightly heavier team, but they fought for the ground they won. The visitors had the wind in their favor and they punted frequently and threatened to score twice. McKnight and Muschella were kept busy knocking down passes of the opponents and did the job well. The first score came during the second quarter when Edinboro attempted to punt back of their own goal line. The kicker fumbled the ball, recovered it again, but was tackled by the ends and tackles of Indiana before he could cross the goal zone. The play scored a safety for the Red and Slate and they were now leading by two points.

The ball was given to Edinboro on the twenty yard line and they decided to kick. Indiana started down the field, but failed to score again. The half ended, Indiana 2, Edinboro 0.

LOHR

CAYLOR

The hardest part of the battle was yet to come for the visitors were desperate and the Red and Slate team was not satisfied with their two point margin.

Indiana received, tried several plays and punted. Edinboro did the same. Punting was the feature of the game thus far.

During the fourth quarter Edinboro threatened to score. They were throwing passes promiscuously. Some were completed, others failed. One of their passes was completed and the receiver broke loose and was heading for the goal line. Steele proved his ability as a tackler by bringing him down before he neared the goal. It was a close call.

Then came the climax. Indiana had possession of the ball. They completed two passes, McJunkin and Stoner being on the

BAIR

WILSON

receiving end. This resulted in about a thirty-five yard gain. Steele dived through right tackle for about twelve more yards. Great gaps were torn in the line, first on the right side by McJunkin, Kneebone, and Kliskey, then through the center by Mason, Wilson and Stoner.

Paul Muschella took the ball. He tore through one side and then the other for large gains. In six attempts big Muschella took the ball through the line for thirty-five yards and a touchdown.

The climax was reached. Edinboro fell to pieces. The game was won although not ended. The extra point was not made, the kick going wild. Indiana now led by eight points and the game ended.

The quiet, peaceful crowd was turned into a howling, swarming mass of admirers when the game ended. The band paraded the streets, followed by the cheering students. It was a celebration of the third straight conference victory this season.

One game alone stood between Indiana and the Western Conference Championship. If Slippery Rock was defeated, then Indiana would be champion.

The game played at Slippery Rock the following Saturday was uninteresting. It was a wet, muddy field and both teams were greatly handicapped. Indiana was outweighed and heavily handicapped due to the absence of Muschella, Studebaker and McJunkin from the lineup. The team was instructed to play a defensive game and they really did put up a strong, stubborn opposition which Slippery Rock found hard to break and unable to break until the third quarter when they scored a touchdown on a long pass. It was the only score of the game and the only exciting feature of the whole contest.

Indiana's loss to Slippery Rock by a 6 to 0 score did not entirely put them out of the conference race, for if Edinboro defeated the Slippery Teachers, the Red and Slate still had a chance to the title. It was later learned that Edinboro had been defeated, so all hopes were lost.

On Armistice Day, the Red and Slate warriors traveled to Johnstown and defeated the Pitt Junior College of that city in a 13 to 0 contest. The reserves played the first half and were substituted by the

KLISKEY

CLAWSON

varsity during the final half. The game was slow and uninteresting.

The following Saturday Indiana met St. Vincent College at that school and were defeated by a large score. It was the really only black mark that mars the Indians' record for the season. St. Vincent far outclassed their opponents and the game was a one-sided affair ending in the opposition's favor.

The final game of the season was played on the college field with Kent State as the visitors from Ohio. They arrived here with a well-drilled aggregation which out-weighed Indiana. The side feature of the game was the Carnegie Tech Band which drilled and played during the entire game.

STOUGH

SCHILDKAMP

Indiana put up a swell fight and defeated the visitors by twenty-one points to their nothing. Steele and Studebaker both scored touchdowns from forward passes. The Kent team showed much fight but were unable to outplay the Red and Slate team. Large runs and long passes were the interesting features of the games.

The season was ended with five victories and three defeats. It was declared a success by all who witnessed the team in action and the hopes are high for a repetition of victories next season.

A number of letter men will be back next year to furnish back bone to the squad, which makes Indiana's football prospects most encouraging.

McCLAREN

LONG

INDIANA		KENT
Kneebone	L.T.	Hemling
Klisky	L.G.	Fennely
Stough		Merrel
Guthrie	R.G.	R. Taylor
Mason	R.T.	Sapp
Studebaker	R.E.	Hageman
McKnight	F.B.	Kelbourne
Steele	R.H.	Desbourn
McClaren	L.H.	Keko
Muschella	F.B.	Searl

Score: Indiana 21; Kent 0

EDINBORO		INDIANA
DeTuerk	L.E.	Stoner
Duff	L.T.	Kneebone
Benninghoff	L.G.	Kliskey
McViddey	C.	Stoner
Watson	R.G.	Guthrie
Christie, Capt.	R.T.	Mason
Arrowsmith, A.	R.E.	McIunkin
Roney	Q.B.Capt.	McKnight
Anderson	L.H.	Steele
Arrowsmith, B.	R.H.	Leech
McNeeney	F.B.	Muschello

Score: Indiana 8; Edinboro 0.

STOVER

GETTY

KNEEBONE

FAGAN

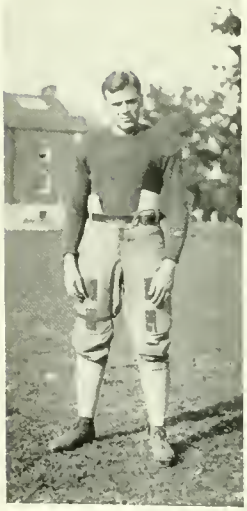

WEST

SCHURR

Basketball.

FEE, Captain

Indiana College initiated its 1929-30 basketball season with a bang when fifty candidates responded to the call for practice.

Even though seven letter men were back on the squad, the new candidates showed much enthusiasm and they kept the first string men fighting in order to hold their positions. Robert Fee was elected captain for the 1929-30 season and he proved his ability in this direction as a capable leader. McKnight was back at the pivot position, Studebaker, Steele and Framer divided honors among them for the forward positions, and Guthrie and Captain Fee were back at their defensive posts. Some of the new candidates were making strong bids for these positions and were often given chances to prove their ability.

Indiana was handicapped throughout the season by injuries at one time or another. Captain Fee was out of the line-up several months; Framer missed several games as did McKnight and Steele. Even though able substitutes were available and were used, the clock-like teamwork was missing and consequently the team became stale.

DRUMHELLER, Mgr.

The outstanding victories were those over Slippery Rock, both at home and away; California, Edinboro and East Stroudsburg at home.

The opening game of the season was with St. Vincent College at Indiana It was a closely contested game and the Red and Slate was only defeated by one field goal.

The return game to St. Vincent also spelled defeat for the invaders, but in the meantime they had squelched Clarion thus giving some encouragement.

STUDEBAKER

California gave us a terrible thrashing on their own floor, but we reversed the situation when they visited our college.

Slippery Rock was easy picking for the Red and Slate invaders and Indiana rolled up two more victories, thus balancing some of the bitter defeats previously suffered.

Two games were scheduled for the reserve team and resulted in quite interesting contests although both ended in defeats.

The Edinboro game played at home was one of the most thrilling of the season. The Red and Slate staged a brilliant comeback after trailing their opponents for the whole game. During the first period of the game the Indians were very tame, not being able to make any of their shots slip through the net. Edinboro's attack was forceful. They caged the ball from the center of the floor and from beneath the basket. The Indian's defense was helpless and most of the spectators were disgusted. The game dragged on until the first half which ended in the visitor's favor 15 to 11.

Captain Fee was out of the lineup as well as Steele. The boys seemed to be helpless at the hands of Edinboro. When the third quarter ended the visitors were still four points ahead of Indiana and the game seemed cinched. However, the rejuvenated team, which was strengthened by Gressley and Studebaker, seemed to work smoother and the Indians started taking a few scalps. Studebaker started on the warpath and was followed by another warrior, McKnight. At this point the crowd was in frenzy for Indiana had pulled within striking distance of victory. Framer dashed down the floor and tried a side arm fling at the basket. The ball swished through the net and brought the red-skins within two points of tying the score. Edinboro tried two foul shots, making only one. Studebaker staged a fantastic comeback by following in on a wild long shot and making a two-pointer from under the basket. Meanwhile Guthrie was busy warding off the excited visitors. Art would nab the ball from the banking board and fed it to McKnight who in turn would start down the home stretch. Fouls made by Indiana men brought shadows of fear into the spectators for although the visitor missed his shot, his partner caged the ball and left the crowd cheering in mid-air. The score was now 23 to 22 in favor of Edinboro; the timekeeper was getting his gun in readiness for the final shot. It came, too, but from Gressley instead of the gun. The Indians were freezing the ball in mid floor as though they were leading when all of a sudden it was thrown to Gressley, who made a perfect shot from the side of the basket. It was the most spectacular shot ever witnessed on this floor and when it swished through the net, the final gun was sounded. Pandemonium broke loose; the crowd rushed upon the floor and carried the players to their lockers.

The following Tuesday the Red and Slate quintet traveled to Clarion to contest their squad of dribblers. This game was a very important one for if Indiana won it meant that they would be in a position to bid for the Western State Conference Championship. However, fate was against them and they were defeated.

On the eleventh of January the Indiana basketball quintet played its second game of the season in the college gym against the Clarion teachers. Not until the final minutes of the game could the winner be determined at which time ndiana forged ahead by very brilliant playing and decided the struggle by a 27 to 24 victory.

Numerous fouls were called on

GUTHRIE

FRAMER

both sides and as a result a clean game was witnessed Clarion used a man-to-man defense which at first upset the Red and Slate team as they were used to the position defense. However, it called forth more effort by the Indiana team and as a result each individual man on the team showed up exceptionally well in his floor work. Every one of the players made at least one long shot from close to the center of the floor and Framer showed Clarion that he could put them in the basket from almost any position on the floor. At the end of the half the score was 14 to 12 in favor of Indiana, but the team had to start the second half minus the aid of McKnight who was put out of the game due to personal fouls.

McKNIGHT

In the third quarter Clarion caught up with the Red and Slate Team and even went ahead. This made the Indians fighting mad and they spurted on with renewed effort and finally caged a goal which made the score 25 to 23. Clarion scored a foul shot putting them within one point of tying the score. Steele was substituted for Studebaker and he made two fouls which brought the score up to twenty-seven points and victory for Indiana.

The passing and dribbling of Indiana far outclassed that of Clarion and the local team showed themselves superior in every way.

LINEUP

INDIANA		CLARION
Framer	F....	Stranges
Studebaker	F.....	DuMars
McKnight	C....	Russell
Fee, Captain	G...	Moore
Guthrie	G.	Kata

Indiana Subs.: Steele, Davis. *Clarion Subs.:* Krumble.

GOLDSTEIN

DAVIS

The final game was played at Shippensburg. The Indiana teachers traveled there minus one of their star forwards, but nevertheless they put up a hard battle and received a set-back in a fast exciting game. Although the season cannot be said to have been a perfect success, there were some very interesting contests which resulted in defeats as well as victories for Indiana. The Coach as well as Manager Drumheller worked during the whole season in fine fashion in order to get a representative team on the floor and they were successful in their endeavors. It is hoped that next season will bring brighter prospects for a winning squad and a better season.

Baseball

Due to the shortness of the season and the bad weather conditions preceeding the scheduled games, the baseball team usually does not have very much time to get in shape and consequently the varsity does not hit its stride until the close of the season.

McKNIGHT

Much enthusiasm is shown during the baseball season and there are usually enough candidates to make several teams. As soon as nice weather appeared last season, Captain McKnight and his varsity started to practice. After the usual preliminary warming-up drills came the batting practice and soon afterwards the Coach selected two teams.

Before the team had ironed out all of its wrinkles the first game had to be played. As the season progressed the boys improved and by the last game they had become real professionals in form.

The season was not entirely a success, but many thrilling games were played and most of the fans were given a fine exhibition of baseball. The final game of the season with Slippery Rock certainly was a thriller. It continued throughout eleven innings until the tie was broken. The game finally ended 9 to 8 in favor of the opponents, but the score did in no way detract from the fine spirit and sportmanship of the game.

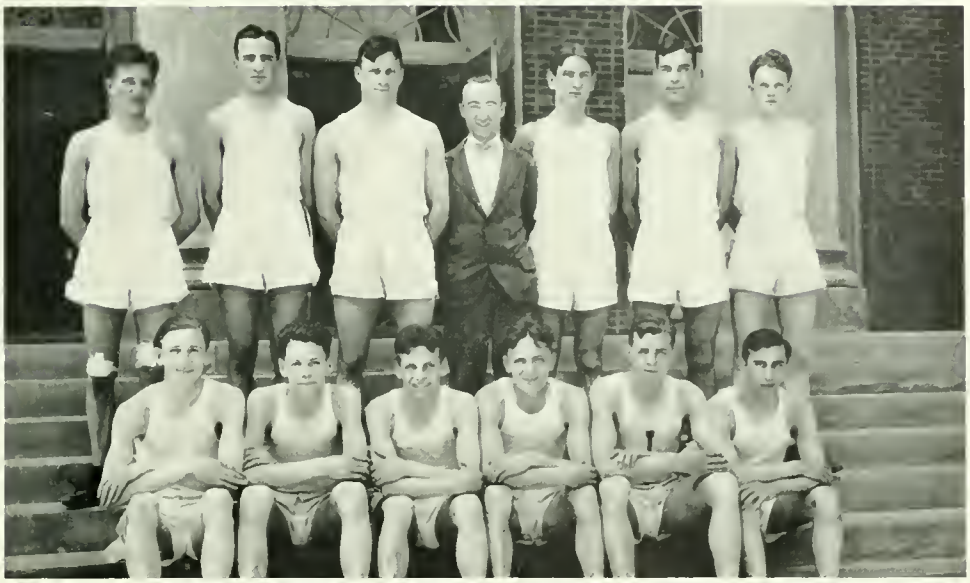

Track

The spring track team of 1929 had a very wonderful and colorful season. Working under the same handicap as the baseball team; namely, a short season and bad weather, the track men managed to get themselves in excellent shape for the two meets held at Indiana.

The track season has more or less been a matter of the initiative of the men of the school. With some aid from Mr. Sanders and Mr. Prugh, the fellows have snapped into the real drill and most of the candidates have had the opportunity of being entered in one field or another.

Indiana won both the dual meet with Pitt Junior College and the triangle meet with California and Clarion. Several college records were broken and some outstanding feats on the track as well as in the field were witnessed.

The Red and Slate team had little difficulty in defeating the Junior Pitt College, but they did encounter much more competition in the triangle meet. California and Clarion came here with some very good athletes, but Indiana's racers were not to be stopped and they always sped down the home stretch with victory.

In the two meets Indiana took fifteen first places which is quite an accomplishment and deserves recognition. Track has always been a successful sport at Indiana and it is hoped that it will continue in the future.

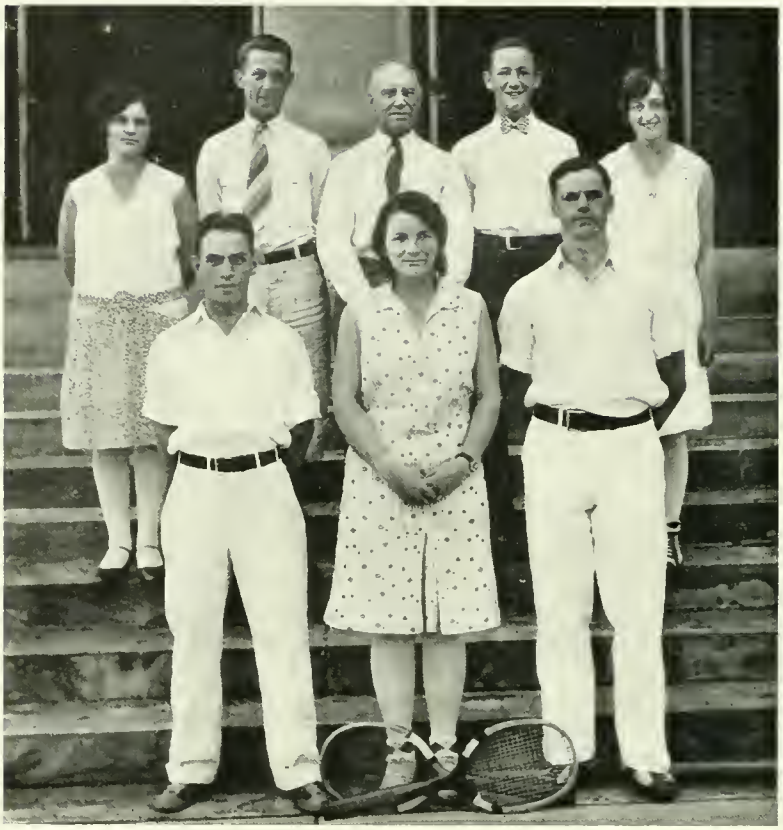

Tennis

Tennis is started each spring just as soon as the courts can be put into shape and are available. The tennis candidates, however, do not wait until the last minute for the outdoor courts, but hold their practice in the gym under the instructions of their coach, Mr. Prugh. When the courts are available the varsity team is given entire use of the courts and they continue their practice.

Last spring only one match was played, that being at California. The match was won by California by a score of 5 to 2.

Results of the meet:

Boys' singles: Krupensky (Cal.) defeated Capt. Art Guthrie (Ind.) 7-5; 8-6.

Long (Cal.) defeated Zener (Ind.) 6-4; 6-2.

Girls' singles: Dot Quinn (Ind.) defeated Wilkinson (Cal.) 6-4; 6-2.

Dot Richard (Cal.) defeated Louise Guthrie (Ind.) 6-3; 6-0.

Boys' doubles: Lond and Krupensky (Cal.) defeated Ifert and McCoy (Ind.) 6-2; 6-0.

Girls' doubles: Wilkinson and Reichard (Cal.) defeated Quinn and L. Guthrie (Inc.) 7-5; 6-4.

Mixed doubles: Lois Riddle and Art Guthrie (Ind.) defeated Miss Soverns and Piper (Cal.) 3-6; 6-4; 6-4.

Final score: Cal. 5; Ind. 2.

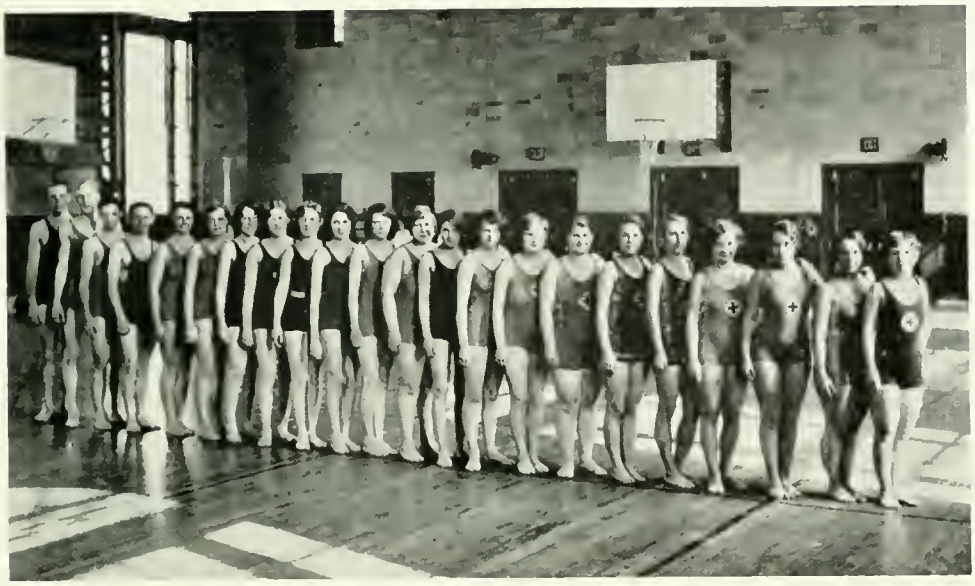

Life Saving Corps.

The Red Cross Life Saving Corps was begun at Indiana early in the school year of 1928. The corps is growing larger and stronger each year and they have been given outstanding recognition among the students of the campus.

Members of the Life Saving Service are urged to assist in every possible way in reducing the loss of life by drowning. Members can further the purposes of the organization by encouraging and assisting in teaching beginners to swim; advocating and practicing sane regulations and methods of swimming and boating; installing or recommending proper safeguards; marking danger spots with warning signals, and forming volunteer Life Saving Corps for beach patrol and life guard duty.

The purpose of this organization is to prepare and train Indiana students in methods of life saving so that when they leave the institution they will have been prepared to take up this extra line of work and intelligently perform the duties previously learned.

The instructors in life saving are Mr. Sanders, Mr. Prugh, Mr. Miller, Miss Horak, Miss Totman and Miss Hamblen.

The Women's Athletic Association

The Women's Athletic Association is one of the most outstanding organizations on the campus. For the last few years it has had complete control of girls' athletics. The membership has increased each year until at the present time there are few girls participating in extra curricular athletics who are not members of the W. A. A.

The purpose of this organization is set before each girl who becomes a member: "To promote interest in all sports and physical activity of all women of Indiana State Teachers College, as a means of securing recreation, physical efficiency, scholarship, and good fellowship."

The organization holds a regular business meeting once a month. During the meetings programs prepared by individual members of the organization are presented.

The Women's Athletic Council, which is composed of the executive members of the W.A.A. and of the faculty sponsor, meets as occasion demands for discussion of policies of the organization. There is also an advisory board that supervises all affairs pertaining to the interests of the association.

Each year heads of sports are chosen to take charge of the various sports and activities.

The school year is divided into three seasons: fall, winter, and spring. Each season there is a variety of sports offered. During the fall season, hockey, tennis, track, horseshoes, and swimming are offered. A very exciting hockey tournament, tennis tournament and swimming meet terminated the fall sport season this year. In the winter season, basketball, swimming for beginners, for intermediates, and Life-Saving and Diving for advanced swimmers, are offered. A series of many exciting basketball games and a swimming meet ended this season. In the spring, swimming for beginners, intermediate, and advanced students is offered. Tennis and baseball are offered as outdoor sports.

Last spring, after the track meet, the tennis tournament, and the unique swimming meet, all attention was focused on the first Play Day given at Indiana. Girls from nearby high schools were invited. The members of the W.A.A. took charge of everything, and with the aid of the physical education faculty, royally entertained the girls with many games and swimming, followed by a formal banquet and delightful social program in the evening.

The W.A.A. has inaugurated a point system whereby girls who participate in W.A.A. sports and activities receive a certain number of points. A class numeral is given for the first two hundred points won by each member. For each two hundred points following the first two hundred, chevrons are awarded. A beautiful chenille six inch block I is awarded for one thousand points or four chevrons.

The Women's Athletic Association appreciates the interest and help extended by Miss Hamblen, sponsor of the W.A.A. and by other members of the physical education faculty in assisting the organization in realizing its aims and in helping to establish firmly a Women's Athletic Association on the campus.

BASKETBALL

BARKELL DAVIS NATHANSON McVICKER HAMBLEN ROSS

FENCING

HOCKEY

HIKING

HORSESHOES

TENNIS

TRACK

BASEBALL

Adams, Cheerleader

Walker, Cheerleader.

Gettig, Cheerleader.

FEATURES

ADMINISTRATION

An extensive building program has been fostered by the adminsitration, chief among them being the large, airy boys' dormitory and recreation hall erected within easy walking distance of the campus proper. The feature of this structure which has attracted much favorable comment both from denizens and visitors is the presence of four glass (more or less stained) windows. They cast a gloom over the interior quite well suited to the nefarious business of being a student.

The view at the bottom right shows us imitating Oxford in the most approved fashion. The walks criss-crossing the campus are the only set of pavements in the world which lead from place to place but never get anyone anywhere. Science is boldly defied.

Administration to most of us poor nuts means Al and Joe and much pawing of the carpet in sweating frenzy. Aside from this, it is the part of the school responsible for nothing since Harrisburg got its clutch on us.

New Boys' Dorm

Oxford

SENIORS

FAREWELL!

They are going! Going out into the cold, cold world! The cruel hand of Fate drives them forth to strive for their daily bread. No more can they roll over and pull the covers over their head when the alarm clock summons, no more can they ignore its clarion call, but they must jump to do its bidding as did the slaves of Alladin's lamp.

They must go forth into a hard and bitter world where their loving teachers can shelter them no more. They must stand up on their two feet and fight the world for the world's good like real red-blooded American men and women. Ay!! 'Tis sad, but the time has come when those who are seniors must go forth and take their share of the world's burdens on proud shoulders and carry bravely on.

As we go to press, wedding gongs are interfering with that old promise to teach two years.

Rec. at its best

Where Spirits Mingle

ORGANIZATIONS

Since the Home Ecs have a clean tablecloth on, we'll start this section with them and their tablecloth. The egg beater mounted on the head of the girl at the end shows this to be a formal occasion, and the straightness of Anne's back would seem to indicate a faculty presence. Lest you doubt, the chair in the foreground has been dusted. A chair in an economic home is always dusted. It's as important to know how to dust a chair as it is to make soup without baking powder or fudge without a flaw.

The girls spend a lot of time identifying stray calories. Every can of beans must be strained for calories before it is slung as hash. Thank God I am not a bean which must strain and grunt to cough up enough calories to make life happy for some malnutrited hubby.

Home Ec students undergo a period of quarantine in the Practice House, during which time they battle with the louse and the bedbug in its natural habitat. Here too, the grocery boy is entertained and the ice man felicitated. Considering the personnel, who wouldn't want to be a fly in their soup?

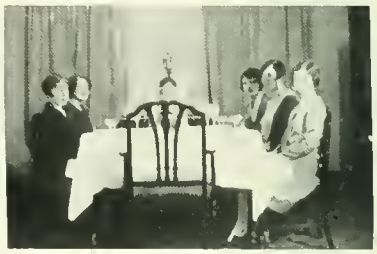

Home Ec House

MEALS AT INDIANA

Have you heard of the wonderful Banquet Day,
In the dining room across the way?
It was hide and meat and eggs and hay,
And then, of a sudden, an—ah, but stay,
I'll tell you what happened without delay,
Turning the students into fits,
Surprising humans out of their wits,—
Have you heard of that, I say?

Nineteen hundred and twenty-nine!
That was the year we had no wine,—
Nothing to eat but feet of swine!
That was the year when the baseball men
Set a record without a win,
And debaters travelled in shame and sin,
Always losing in battle's din.
It was in November, month of dismay.
That the students ate on the Banquet Day.

Now in eating of sweets, I tell you what,
There is always *somewhere* a weakest spot,—
. . . . . .
Above or below, or within or without,—
And that's the reason, beyond a doubt,
That the students were ill, but not with gout.

First of November, Twenty-nine!
A thousand students file in line.
Now dieticians were out of the way.
This was the wonderful Banquet Day!
Spinach, salmon, garlic, and hay.
"Get ready," said the master.—Off went they.

The students were straining their cheeks and jaws
And elders grabbing with mighty paws
For onions—and what the Moses—a sudden pause.
All at once the men stood still,
A woman screamed for a doctor's pill.
—First a shiver, and then a thrill.
Then something decidedly like a spill.
And women fainted and men grew pale—
The starving thousand let out a wail.
What do you think the master found,
When he woke up and stared around?

The poor young studes were lying ill
On chair and table, floor and sill.
You see of course, if you're not a dunce,
How the starvers fell for the food at once.
And all at once they ate so fast,—
Saliva and teeth gave out at last.

End of the wonderful Banquet Day.
Logic is logic. That's all I say.

—With apologies to
Oliver Wendell Holmes

Bedtime Story Hour

Beauty is screaming for itself on page this and page next. It is strange that the Primary girls should be the most beautiful on the campus. We'll just have to put up with it. Is it the innocence which they contract from constant association with extreme youth or is it due to their parents' prenatal influence? Beauty is a matter of the angle from which one views curves and perhaps we get the best angle in grade one.

The 1930 Oak wishes to go on record as resenting the Music Department's refusal to slander itself in the music section, except pictorially. The kitchen Maid's chorus' rendition of "The Unholy Ditty" has caused them to relapse into spunky silence, it seems. Their only pastime appears to be riding the Poetry Club's Winged Hobby and looking down on Commercial students.

The stone fountain is shown on the next page, before and after the unveiling. Morgan is shown in the lower picture about to tickle the rib which ripped the veil. Above—the miracle itself!!

The fountain is dashing so merrily splashing
From right and the left dancing high in the Spray,
Dear Indiana so gay in the Spring,
Dear Indiana we joyfully sing, etc., etc.

Prigs

Aesthetes

Unleashed

Home?

I must go down to Shark's again to the place where I'll be gay,
And all I ask is a bag of gold and a friend to lead the way;
And a long night and an old pal and the footsteps beating,
And a sweet look on a girl's face and a school boy's greeting.

I must go down to Shark's again, for the call of the singer's song
Is a wild call and a clear call that cannot be too strong;
And all I ask is a windy night with the bright moon shining
And the short pipe and a good joke, and the school girl's dining.

I must go down to Shark's again to the loafers' place of rest,
To the gold's way and the coin's way where the spender meets his test;
And all I ask is a ginger ale and shades that will not lower.
And quiet sleep and a sweet dream when the long trick's over.

WITH APOLOGIES TO
JOHN MASEFIELD

(*We have our sentimental, apologetic moments*)

MUSIC

It is hoped that the emaciated condition of the foot heading this section will wring a heart. From the appearance of the large toe, it would seem to have a temperament. Temperament is the companion of all art.

We feature here an exclusive photograph, just released and strictly confidential, which explains why we have an Orthophonic accompanying the Saturday night tussles. The fact that Bach and Mozart composed their best on this piece of strung timber couldn't be helped in the face of a need for bonfire makings. What price pianos after a football victory?

Yes, the nice boys at the left all go to Indiana. They'll take you to Literary or wait for you after the show almost any night.

DRAMA

Gather round, children for I have a strange story to tell you. Years ago when I still attended college, there was one night in the week set aside for Drama. On this night came the opportunity for the Freshman to perform for the student body. The dramatic genius of the Freshman was thus given a chance to express itself for the entertainment of those mighty gods, The Upperclassmen. To break the monotony of these performances, throughout the year artists of great talent were brought to the college so as to provide entertainment for the students and to give the struggling actors a goal toward which they could wend their weary way.

Miss Sprowls and Ziegfield put the Dam in Drama.

THE PLAY BOY OF INDIANA

Blessings on thee, little man,
Grown up boy with shoes of tan!
With thy turned-up ruddy nose,
And thy purple colored hose;
With thy red lip redder still
Kissed by maidens on the hill;
With thy yellow tie a sight,
And deep black shirt with buttons white;
From my heart I give thee joy,—
I would be a grown up boy!

Sheik thou art,—the music fiend
Only is so full of wind.
Let the farmer shoed go ride!
Chappie, trudging at his side,
Thou hast sweaters green and pink
Not in reach of men with dink,—
Trousers yellow, undies tan:
Blessings on thee, grown up man!

—*With apologies to*
John Greenleaf Whittier

Spots

Rehearsal

FRATERNITIES

THE FIRST

And they went forth, and by the might of the pen, and the flexibility of the tongue, and the light of their bright minds did conquer the faculty. And they did get A's and B's both right and left, in numbers to confound the common mind. And those scholars which received not such high commendation dids't turn green with envy, and mutter sullenly in a low voice "Handshakers".

But the scholars of such great rank did but go calmly on their way never heeding the jeers of the common rabble which had neither the brains nor the bluff to make such marks. And in due time the scholars of such merit got them the reward they so richly deserved and were elected then to the brotherhood known as Kappa Delta Pi. And be it known unto ye that this brotherhood is one of great rank and power, and only the scholarly elite do be members of it.

The One Man Shay

THE UNDERGROUND SORORITY

The Goddess of Fortune has certainly smiled beneficently on dear old Indiana. Many a night club has boasted of its singing waiters, but none have ever boasted of their singing waitresses. Only a college of the proud standing and achievements of Indiana can boast of such entertainment. From break of dawn until the setting of the sun, the merry voices of maids can be heard raised in cheerful song . . Happy, merry, carefree, the maids go around the college calling forth happiness, cheer, and good will wherever their sweet smiles and entertaining voices are heard.

THE SKYLARK FRATERNITY

Fee, Schandelmier, Framer. Ah! what entranging memories those three names call forth. The birds in the heavens might well be jealous of the beautiful melodies that pour from the throats of these sweet voiced songsters. It will be a sorrowful time for the dear old Alma Mater when these golden-voiced artists have departed. No more will their dulcet tones hold spellbound vast concourses. No more will their haunting refrains wring tears from the hearts of their listeners. No longer will these hypnotic songsters cool the fevered brow of overworked students by their soothing harmonies. Oh! it will be a dark, cold world when these three musketeers of melody pass on

ATHLETICS

I.S.T.C. almost dropped baseball from the role of a major sport at the college. What a cruel blow to budding young athletics who hoped to get their varsity 'I' by their prowess on the horsehide diamond, but it would have been for the good of the other teams in the country. The teams at Indiana in recent years have been so utterly superior to all other teams in the section that there was simply no competition worthy of the name. This fact was bad enough, for it tends to make the boys on the team conceited, but to add to the trouble, scouts from the major leagues haunted the school diamonds all during the baseball season, and dangled juicy contracts before the eyes of the team members to try and lure them away from their Alma Mater into the doubtful arms of professional baseball. All in all it would have been a wise move to take baseball off the college athletic schedule.

Ma Goslings

As God Sees Us

FACULTY SWIMMING

Sad things have happened to our faculty. In days gone by they were permitted exclusive use of the swimming pool one night in each week. On that night our teachers could be seen wending their way to the Gym where they disported themselves merrily for an hour. There they shed their worries and cares. Once more they became happy and carefree as children. Merry laughter rang on the air and gleeful shouts arose when one faculty member coyly held another on the bottom of the pool until he drowned. At the coroner's inquest they all said, "Oh, it was so funny!" Even the coroner had to laugh. When the students heard about it they were hysterical with joy.

But now the sad part of the story: A fear arose in the minds of the controlling bodies in the school, a fear that the enjoyable pastime of drowning faculty members would become too prevalent, and the teachers had to be forbidden the use of the pool till a time when they could exert more control over their emotions and their desire for play.

CLOG DANCING

Clatter, clatter, clatter!
Thump, thump, thump,
Chatter, chatter, chatter,
Bump, bump, bump.

No, it's not modern poetry. It's simply a rhythmical reproduction of the convolusions characteristic of our college clog-dancing session. To the uninitiated, it looks simply like a complex running-in-place performance, but to the lover of the dance—ah! it is a harmonious, soothing sound. It is music to their ears. It is the meat and drink of their soul (sole). Clog-dancing—the beautiful, the aesthetic, the graceful!

GR!

The Underworld

FEATURES

FRIDAY NIGHT

Once upon a time, dear reader there was a wonderful college where strange things happened on Friday nights. Came the dusk and a group of handsome young princes dashed madly up to the door of the Princesses' palace known as North Door. There they waited anxiously for the stroke of seven when each prince was permitted to dash into the palace hall and pick him out the maiden of his heart's desire. But before he would enter the hall he had to give the password to the guardian of the door. The password was, "Santa Claus rides tonight". And what terrible things would happen to the prince who forgot the password cannot be even told, they are so horrible.

Two views of the small white flame of school spirit

Did we say Prince?

After the Prince secured his maiden he danced merrily to the hall of enchantment and darkness whereby wonderful magic stories of the adventures of youths and maidens were flashed on a mirror of light and from the mirror came voices and sounds strange and terrible.

Then back again must the princes hurry before the stroke of ten to escape the punishment horrible of enchantment which overtook those who tarried too long and so these princes lived each for his little span of four years and then some new prince came to take his place.

Galloping Bath Tub

Altar of Victory

The Penn Pen

Mecca

Home for Homeless

Temptation

The maelstrom which is the Penn has sucked volumes of succulent gossip and delivered same to the patient public, sifted well, if not wisely. The staff has its ears tweaked if it prints the truth, it has its scalp lifted if it prints the truth, so it assumes that the public likes to be fooled. Penn Pricks draw blood occasionally, but those pricked generally swear and pick their teeth and murder many less people than they threaten to. Penn Pricks might be classified as amber journalism.

It is real tragedy that the Oak owns the only workable set of keys to the Publications Office typewriter, and Morgan has a way of tucking them in out of the way places after using. It is thus that the burning fire of Penn inspiration has been quenched on a number of occasions.

The Ritz is legal and uninteresting. Tony Sarg's wooden dollies and Rudy Valee's wooden face were presented to the student body during the decade 1929-30. A stude was skinned and rubbed with peanut shells just before Christmas upon being found seated in the orchestra section. This helped to preserve the democratic atmosphere fostered by the gallery. He was the last offender.

Sharkey's buttermilk emporium will long be remembered by the college dairy maids. Dad Oswalt wrecks 'em, Sharkey kills 'em. It is the only fenced in playground in the city which serves fireproof ice cream exclusively and insures its patronage against satisfaction.

The Rex is sin. There, literally, sin is Rex, regis and regi. Thank heaven, our Girls are strong, since Our Men are Weak.

An excellent view of one the White woods is shown in the picture to the south east. The referee has just blown his whistle, which accounts-for the static condition of the football in mid air. The ball fell shortly after this snap was taken.

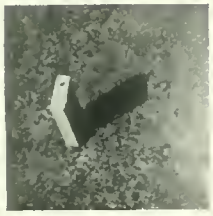

Arts Bldg. Bud

New Athletic Field
(in action)

Poker Flats

Memorial Hall

The fertile soil of Indiana campus has produced many things of worth, such as the Fee Trio, cigarette butts, and student government in Oakland cemetery. This spring a root tip from Harrisburg poked thru the turf, bearing on its head a small, round tack. Joe thought it was misplaced firewood, but it proved to be only the new arts building on the verge of being born. The first wail was heard about April 16 and since that time we have seen, heard and smelled little else. The Penn has laid the cornerstone for a new typewriter in this building.

Those who must sling mud go to the new athletic field for expression. The photo No. 2 was taken from an airplane, of course, the only means of approach during the football season. Plans are being made to drain Lake Psyche and the sea of Bromidrosis, both off to the southwest, and to run suspension bridges across at regular intervals for the convenience of visiting players who may not be adept at swimming under certain difficulties. Framer's idea of throwing rocks in the middle and splashing out the contents has been vetoed by the Canal and Harbor commission.

The presence of a bowling alley in the basement of the Y. has led to the nickname of Poker Flats, applied to some of the apartments above. Here Phi Sigma Pi slaughtered a batch of neophytes last February, and gets heated up every Thursday night over more or less personal matters. Phi Sig has a Ping Pong League and study rules, both the best of their class. And of course, the conventional court house roof, fire plug, naughty picture and bathroom struggle.

When a fire is reported at the Boston, every fireman in the county extracts a Murad, a cigarette lighter, borrows a light, sits down and sn ckers. The Boston disproves the adage that where there is smoke there must be fire. Would you like to know what the truckload of garbage hauled from the Boston every day is composed of? You do.

Constanzo is the only man who has successfully competed with W.A.A.'s best and came thru. This boy tosses a mean horseshoe and will bear watching, especially if he owes you a half a buck. We'd hate to see him toss a horse, even a small horse.

Bell 360

Call Us and We Will See You

YOUR FATHER AND MOTHER BUY YOUR CLOTHES

BUT

THE FRENCH CLEANERS AND DYERS

ARE

"YOUR CLOTHES' FRIENDS"

25 NORTH SIXTH STREET :: :: :: :: INDIANA, PA.

WE DRY CLEAN AND REPAIR

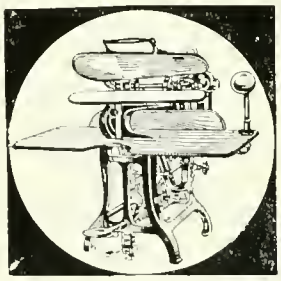

WE PRESS AND DYE

Stop In And See Us

OUR WORK IS GUARANTEED :: :: OUR SERVICE IS PROMPT

College Annuals and High School Year Books

Have grown in popularity among the faculty and students of great educational institutions. Each year our efforts to display more exquisitely the artistic refinement of their content matter, has resulted in a patronage of wider scope—culminating in a record number of annuals published by us in 1930. Write for estimates and specifications for your next Year Book

"WHY MATHEMATICS?"

is the name of a book published by us for that wizard of figures — *Geo. E. Crusoe*

It explains the most profound mathematical problems by the simple multiplication table examples. Educators, Engineers and makers of instruments and machinery of mathematical precision, with the aid of this book, can solve their most difficult problems quickly, which in the ordinary course of mathematics they would ponder over for a long time. Contains hundreds of illustrations. 700 pages. Exhaustive Index. Simplified classification for any problem. Net $5. Address all orders to Pittsburgh Printing Company.

Pittsburgh Printing Company

530-534 Fernando Street - - - Pittsburgh, Penna.

PUBLICATIONS - SOCIETY PRINTING - BOOKBINDING

INDIANA YOUNG MEN'S CHRISTIAN ASSOCIATION

The Y.M.C.A., is a seeker for the best ways of helping men and boys, girls and women, to help themselves in all that makes personality of the highest worth.

The Indiana Y.M.C.A., is a service station for Indiana, hundreds of boys and girls, men and women come under its influence during each year.

The staff extends its best wishes to the students of Indiana State Teachers College.

A COMMUNITY ENTERPRISE

Bell Phone 905-J

GREEN VASE FLORAL SHOPPE

9 North Sixth Street
(*Opposite Court House*)

Flowers For All Occasions

Fair Prices and Courteous Treatment

Pay Us A Call

THE W. E. HOFFMAN COMPANY

Manufacturers

Hoffman's
SUPERIOR

SHERBETS, ICES,

ICE CREAM

Phone 163-J

TROUTMAN'S

Indiana's Big Department Store

FEATURING EXCLUSIVE APPAREL
FOR
YOUNG MEN AND YOUNG WOMEN

It is the Fine Store of the City and has Many Attractions Out of the Ordinary to Offer the Visitor.

THE COLLEGE INN

TEAS PARTIES
DINNER
LUNCHES ANY TIME

COME AND MAKE YOURSELF AT HOME

A. W. MABON AND SONS

HARDWARE

Opposite P.R.R. Station

Automotive Equipment
Electrical Appliances
R. C. A. Radiolas
Athletic Equipment
House Furnishings
Artists Supplies
Paints, Oils, Glass

A Store Where Good Values Are The Rule

BYRNES & KIEFER CO.

Manufacturers, Importers and Jobbers of

TOOLS, MACHINERY AND FOOD SUPPLIES

For Bakers, Confectioners, Ice
Cream Manufacturers and
Soda Water Dispensers

Phone Numbers: Grant 3156-7-8-9

1127-1133 PENN AVENUE

PITTSBURGH :: :: :: :: :: PENNA.

The Finest In

BILLFOLDS

Memorandum Books
Program Covers and
Flat Leather Goods

At Local Stores

KING
LEATHER GOODS
MANUFACTURING
COMPANY

INDIANA, PENNA.

The Park Press

Say it with Flowers

We Deliver Flowers to Any City in the World Through Our Membership in

THE FLORISTS TELEGRAPH DELIVERY ASSOCIATION

with over four thousand bonded members, guaranteeing that full value will be promptly delivered.

FLOWERS FOR ALL OCCASIONS

INDIANA FLORAL COMPANY

630 PHILADELPHIA AVENUE
INDIANA, PA.

Phone 380-J

SUTTON-MILLER COMPANY

Ford

INDIANA :: :: :: :: :: BLAIRSVILLE

Insist On——

SISCO

ICE CREAM

Made by

STORAGE, ICE and SUPPLY CO.

INDIANA, PA.

Bell Phone 745

Stahura's Market

9 CARPENTER AVENUE

INDIANA, PA.

Phone 790 and 789

Feature:

QUALITY MEATS

INDIANA CANDY WORKS

Delicious Candy

and

Old Fashioned Home Made

ICE CREAM

4 SOUTH SEVENTH STREET

INDIANA, PENNA.

Yellow Lantern Tea Room

903 OAKLAND AVENUE

DINNER LUNCH

ROSE TEA ROOM

MRS. C. H. YUCKENBERG

16 SOUTH 10TH STREET

Phone 729 and make reservations for

Dinner Parties, Luncheons, and Afternoon Teas

"Everything Home Made"

SUNDAY DINNER AFTERNOON TEAS

SALES SERVICE

for Economical Transportation

CHEVROLET

NEW AND USED CARS

Ask About Our Easy Payment Plan

EDWARD'S CHEVROLET CO.

INDIANA, PENNA.

REPAIRING PARTS ACCESSORIES

RESOURCES OVER

$4,500,000.00

Established 1876

FARMERS BANK AND TRUST CO.

INDIANA, PENNSYLVANIA

Buchheit Brothers

INDIANA, PENNSYLVANIA

FURNITURE

Furnish Your Home With

Beautiful—Dependable

FURNITURE

NICELY'S
BEEF AND PROVISION
COMPANY, INC.

INDIANA, PENNSYLVANIA

TELEPHONES

670 671

THE
McKEE STUDIO

PHOTOGRAPHS

(*Opposite Post Office Bldg.*)

INDIANA, PENNSYLVANIA

PHONE 815

DRUGS–SODA–CIGARS
CANDY

"We always Sell for Less"

GRADUATE
PRESCRIPTION SERVICE

Widman & Teah
INCORPORATED

751 PHILADELPHIA ST.

INDIANA, PENNA.

W. S. Daugherty

LUMBER MILLWORK
BUILDERS' SUPPLIES

INDIANA :: PENNA.

FARMERS BANK AND
TRUST COMPANY
of Indiana, Pa.

CAPITAL $225,000.00
SURPLUS 350,000.00

Checking and Savings Accounts
Solicited

THE

LARGEST MODERN DAIRY IN

INDIANA COUNTY

EVERY DAY IS VISITING DAY

INDIANA CO-OPERATIVE
DAIRY COMPANY

"Every Drop is Tested"

Phone 395

Wilber Widdowson

JEWELER

WATCHES, JEWELRY
AND
GENERAL REPAIRING

Parker Pens and Desk Sets

SOUTH SEVENTH STREET
Near Post Office

Established 1832

H. E. SMITH

SHOEMAKER

REPAIRING
OUR SPECIALTY

24 CARPENTER AVENUE

SHOES and HOSIERY

Quality and Style
at
Popular Prices

BROWN'S BOOT SHOP

705-709 PHILADELPHIA ST.
INDIANA, PENNA.

SCHAFER BEAUTY SHOP

Specialists in all
Lines of Beauty Culture
BONAT Permanent Waving

Simplicity—
Speed—
Perfect Results

"We Aim to Please"

676 PHILADELPHIA STREET
INDIANA, PENNA.
Phone 1032-R

Merging Beauty And Utility Under Our Process Of Fabric Treatment

We have not faltered in our duty to the Trade, nor to the ultimate customer, in turn. Untiring in our search for new beautifying efforts in dry cleaning.

ROSS & DeGAETANO

364-66 E. PHILADELPHIA STREET

INDIANA, PENNA.

Phone 90 *We Call For and Deliver*

Sheet Music STREAMS *Sheet Music*
For Music

PAY THE SMALL DIFFERENCE—GET THE BEST

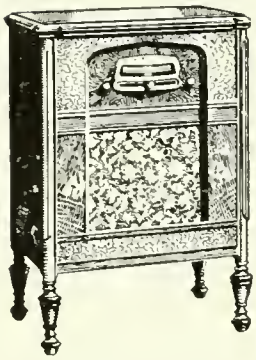

R-32 Victor Radio
$155.00 less tubes

VICTOR AND MAJESTIC
RADIOS

AEOLIAN LINE OF PIANOS
Weber—Steck—Stroud

In Fact:
EVERYTHING IN MUSIC
Cash or Terms

SILAS C. STREAMS
MUSIC STORE
PHILADELPHIA STREET INDIANA, PENNA.

McCONN'S
RESTARAUNT

FOODS AND SERVICE
THAT PLEASE

SODA FOUNTAIN—CANDY—TOBACCO

LIGHTCAP ELECTRIC
COMPANY

WE FEATURE:
Electric Wiring
Lighting Fixtures
Washing Machines
Sweepers

WE REPAIR:
Motors
Washers
Machines
Irons
Bells

PHONE 461-J
INDIANA :: .. : PENNA

Compliments of

THE BON TON

INDIANA'S GREATEST STORE

Good Values Always

THE HOTEL MOORE

100 Rooms—European

Excellent Cuisine

Indiana's Largest and Best Hotel

Three Dining Rooms available for

Teas, Luncheons, Dinners, Card Parties, Dances
Fraternity and Sorority Meetings

DAUGHERTY'S

CUT-RATE DRUG STORE

Opposite P. R. R. Station

YOU CAN ALWAYS DEPEND ON GETTING WHAT YOU ASK FOR

CAMERAS AND SUPPLIES
DEVELOPING AND PRINTING—STATIONERY

SPALDING SPORTING GOODS

SHARKEY'S

The Little Store at the Corner

THE STUDENTS' KITCHEN

J. D. HILL, *Proprietress*

Betty Barry Shop

11 South 9th Street
Indiana Pennsylvania

On Your Way Down Town

Home Made Candy

TOASTED SANDWICHES
Grilled in Butter

MRS. MYERS HOME-MADE ICE CREAM

and

BETTY'S FAMOUS PIES, CAKES, ETC.

Soda Fountain Service

"Where Cleanliness Prevails"

HEAGY DRUG CO.

INCORPORATED

CUT RATE DRUGS

SODA FOUNTAIN SERVICE

AND

LUNCHEONETTE

GALLIKER'S QUALITY ICE CREAM

WHITMAN'S AND JOHNSONS CHOCOLATES

SHEAFFER FOUNTAIN PENS AND PENCILS

Opp. Court House INDIANA, PENNA.

BEATRICE CREAMERY COMPANY

Quality Always Counts

Phones: Court 1433—1434

PITTSBURGH :: :: :: :: :: :: PENNA

BRODY'S

Cor. Phila. and Seventh Streets

The Store of Smart Fashions for Women and Misses

Style—Quality—Service

MRS. SPEER'S BEAUTY SHOPPE

For Ten Years an Experienced Operator

Permanent Waving A Specialty

Eugene or Nestle Lanoil
Marcelling Hot Oil Treatments
Soft Water Shampooing
Finger Waving—Water Waving
Facials

978 Philadelphia Street

Phone 636-R

Indiana's Finest . . .

HOTEL INDIANA

M. J. RORKE, *Prop.*

Away from Railway Noise

PHONE 300

Hot and Cold Water, and Telephone Service
In Every Room

COFFEE SHOPPE AND DINING ROOM

HENRY HALL

BOOKS
STATIONERY
PRINTING
LEGAL BLANKS

OFFICE AND SCHOOL SUPPLIES
SPORTING GOODS : GAMES
ETC.

INDIANA :: :: :: :: PENNSYLVANIA

BISHOP SHOE COMPANY

For the Young Men

A complete line of Nunn Bush Ankle Fashioned Footwear.

These are up to the minute styles at popular prices.

In corrective shoes we carry the Matrix line which is second to none.

For real dress or sport wear we can surely please the most critical in W. B. Coon or Queen Quality lines carried in all the new colors.

ARCH FORM
Queen Quality
DE LUXE

THE SMART SHOP

"The Place Where Style Prevails"

LADIES' AND CHILDREN'S WEARING APPAREL

Sytlish Hats Our Specialty

563 PHILADELPHIA STREET
INDIANA, PA.

Phones: Bell 3611-3612 Court

Established 1885

HOTEL AND RESTAURANT SUPPLY A SPECIALTY

PETER AVETTA

LAKE AND OCEAN FOOD PRODUCTS

430-432 SECOND AVENUE

PITTSBURGH, PA.

BUILD YOUR HOME FIRST

Pay By The Month—Same As Rent

CALL AND SEE US

"Everything for the Builder"

INDIANA LUMBER & SUPPLY CO.

Phone 69

INDIANA :: :: :: :: :: :: PENNA

Compliments of

J.C.PENNEY CO.

GREEN CAB TAXIS

Will Take You Any Place You Want To Go
Any time—Any where

RATES REASONABLE

Phone 660 J. L. CULP

32 SOUTH SIXTH STREET :: :: :: INDIANA, PA.

KIPPY SHOES

for

COLLEGE STUDENTS

"Hosiery Too"

ANDERSONS

BETTER SHOES AND HOSE

Next to Indiana Theatre

INDIANA, PA.

SAVINGS & TRUST COMPANY

INDIANA :: :: PENNA.

Capital $500,000.00
Surplus 500,000.00

DIRECTORS:

Geo. T. Buchanan
B. M. Clark
Robert M. Fisher
Henry Hall
S. M. Jack
E. E. Lewis
C. M. Lingle
A. J. Musser
Elder Peelor
J. R. Richards
D. F. Rinn
L. W. Robinson, Jr.
A. I. Rees
L. F. Sutter
John A. Scott

Resources Over Six Million Dollars

THE FIRST NATIONAL BANK

INDIANA, PENNSYLVANIA

Capital - - - -	$200,000.00
Surplus and Undivided Profits -	$550,000.00
Total Resources - - -	$6,450,000.00

4% Interest paid on Saving Accounts 4%

Your Account Solicited

SAFE DEPOSIT BOXES TO RENT

J. D. JOHNSTON

674 PHILADELPHIA STREET

Agent for:

Pittsburgh, Philadelphia, New York and Johnstown Newspapers

STATIONERY AND GREETING CARDS

Special Discount to Teachers and Students on

CORONA TYPEWRITERS

SPORTING GOODS AND MAGAZINES

The Rexall Inc.

M. W. TRAINER

Candy Agencies

WHITMAN'S

LIGGETT'S

Rexall Drug Store Motto:

The Best in Drug Store Goods
The Best in Drug Store Service

Soda Fountain Service

Shari and Cara Nome Toilet Articles

672 PHILADELPHIA STREET

INDIANA, PENNA.

The Longwill Co.

Wholesale Confectioners

Distributors of

PARK AND TILFORD FINE CHOCOLATES

All Kinds of Bargains

PHONE 1078

INDIANA PENNA.

A Satisfied Customer
is Our Best
Recommendation

MURRAY'S
DYEING & CLEANING CO., Inc.

INDIANA PUNXSUTAWNEY

JEWELRY

THE
GIFT OF
GIFTS

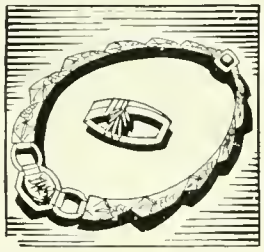

Let us assist in selecting that very important gift for your boy or girl, that particular relative, or that very dear friend for whom you are choosing a lasting remembrance. For as experienced jewelers, we can advise you well, and from our stock supply just the precious gift you desire.

R. W. WHERLE & COMPANY

562 PHILADELPHIA AVENUE INDIANA, PA.

If You Want Service and

A Good Meal

Stop at

DEANS DINER

OPEN DAY AND NIGHT

WEAMERS CAFE

and

SODA GRILL

No. 11 South 7th Street

Indiana, Penna.

PENN CRESS ICE CREAM

Open Day and Night

For twenty five years we have served you the best the market affords

COMPLIMENTS

RITZ
— THEATRE —
INDIANA COUNTY'S
FINEST SMALL PRICE
PLAY HOUSE

INDIANA
— THEATRE —
ACTION AND
WESTERN TYPE
PICTURES

THEATRES PRINT-
ING CO., Inc.
QUALITY PRINTING
AT THE RIGHT PRICE

The Powder Puff Beauty Shoppe

CORNER NINTH AND PHILADELPHIA STREETS

Phone 1034 Opposite Y. M. C. A.

The Rex Confectionery

Has its own candy shop and home-made pastries. No connection with any other candy shop in town. The owner of the REX has had fifteen years of experience in cooking, pastry baking and candy making.

The Best Coffee and Salads In Town

GIVE US A TRIAL.
THANK YOU.

George Poulos, *Proprietor*

Compliments of—

BOSTON CONFECTIONERY

Good Eats and Drinks
That Spell Satisfaction and Whisper

COME AGAIN

Light Lunches
Home-Made Candy

BOOTH SERVICE

Indiana Theatre Bldg.

LA MANTIA BROS.

House of Quality

WHOLESALE FRUITS AND PRODUCE

FRESH FRUITS OF ALL KINDS

"We treat you □ all the year O"

653 PHILADELPHIA STREET

THE NORTHERN

ENGRAVING AND ELECTROTYPE COMPANY

Specialists in the designing and execution of High School and College Publications

CANTON, OHIO

The cover for this annual was created by The DAVID J. MOLLOY CO.
2857 N. Western Avenue
Chicago, Illinois

Every Molloy Made Cover bears this trade mark on the back lid

In Appreciation

to

MR. R. E. RAYMOND

and the

INDIANA CREDIT BUREAU

FINE PHOTOGRAPHS

Frames and . .
Photo Finishing

The Douglass Studio

722 PHILADELPHIA STREET
INDIANA, PA.

If there is anything new in
PHOTOGRAPHY
we have it.